THE WEEKLY DE[MOCRAT-GAZETTE]

Mc Kinn[ey] Democrat-Gazette

ESTABLISHED FEBRUARY 7, 1884 — [T]EN PAGES IN TWO SECTIONS— SECTION ONE — FIFTY-EIGHTH YEAR

Officers And Directors Named By Country Club

Nine Directors were elected and the Constitution and By-Laws adopted at a well-attended meeting of shareholders of the reorganized McKinney Country Club, held in the Chamber of Commerce rooms Tuesday night.

Business was suspended at 8:30 o'clock and for 45 minutes President Roosevelt's fire-side chat from the White House, in which he outlined this country's foreign policy, was heard.

The Directors, elected by secret ballot, are.

W. B. Finney, Elton Riggs, Jack Warden, Tom Hughston, Roy Heathington, Wilkins Comegys, W. P. Abernathy, C. Hansford Ray, and Bill Bass. Three of these will serve for three years, three for two years, and three for one year.

Officers Named.

At a meeting of the Directors immediately afterwards Jack Warden, who had been President of the Hill Crest Club, was elected President of the new organization. C. Hansford Ray was elected Vice President; Tom Hughston, Treasurer and Rhea Myrick, Secretary.

Improvements Will Be Made.

More than a month ago a group of prominent business and professional men of McKinney got together, raised the money and acquired the Country Club property, South of the city. It was then known as the Hill Crest Country Club. There are 67 acres in the tract and on it are a club house that originally cost $30,000, and a beautiful nine-hole golf course. Extensive remodeling and enlarging of the club house was discussed Tuesday night but it was decided to leave the details to the new Directors, who will probably select a Committee for the purpose. Among other improvements it is likely that sleeping rooms will be added to the building.

Jack Warden Presides.

Jack Warden, who has been Temporary Chairman of the Trustees handling the reorganization and securing the charter, had called this meeting and he presided as Chairman. W. Hammond Moore, Secretary of the Chamber of Commerce, served as Secretary. Many of McKinney's foremost business and professional men were present and all took a lively interest in the proceedings. Alfred M. Scott, Jr., J. Lovejoy Comegys and Dr. M. S. Minton constituted the Committee which tabulated the ballots and Chairman Warden announced the Directors chosen.

Aged S. Collin Man Called By Death Tuesday

One week to a day after his beloved wife passed to her reward at her home, three miles East of Allen, Jonathan B. Spurgin died at 4 o'clock Tuesday afternoon in the same farm home, which he had built 63 years ago.

Born in Indianola, Iowa, August 18, 1849, Mr. Spurgin was near 92 years old. He came to Texas and Collin County 84 years ago and settled in the Lucas Community. He was married to Miss Luticia Ann Snider February 15, 1877. He had been a member of the Baptist Church at Allen for many years and was a prominent Mason and retired successful farmer, being well-known and highly respected in that section of the county.

The deceased is survived by the following children:

Elmer Spurgin, of Birdville; Mrs. L. A. Alexander of the Parker Community in Collin County; Mrs. W. T. Haley, Silvertown, Texas; J. I. Spurgin, Clarendon, and one sister, Mrs. G. W. Armstrong, Milburn, Okla. One daughter, Delia, died at the age of three.

Funeral services were conducted at 4 o'clock Wednesday afternoon at the Forest Grove Church by Rev. Milton Greer of McKinney, Pastor of the Allen Baptist Church, and by Rev. J. Ben Snider, of McKinney. Interment followed in Fitzhugh Cemetery. The M. L. Knight Funeral Home of Royse City had charge of arrangements. Pallbearers at the Church were grandsons and nephews of the deceased. At the cemetery Mr. Spurgin was given a Masonic burial with W. G. Proctor in charge. The following Masons were the pallbearers:

Clifton E. Dowell, James Garland, J. S. McKinney, Jesse L. Burton, Frank Blackwell, W. L. Brown, Ed Walden and A. Blaine Smith.

The last social meeting of the season was held by the Inter Se Club of Celina Thursday at the home of Mrs. George Jenkins, who proved a gracious host. Refreshments were served. Present in addition to the members were: Mrs. H. F. Underwood, of Dallas, Mrs. Tom Glendenning, Mrs. T. O. Murphy, Mrs. J. S. Collins, Mrs. Lee B. Newsome, Mrs. Bob Jones, Mrs. Robert [illegible] and Miss Alta Newsome.

Country Club President

JACK WARDEN

Prominent Dallas Judges Coming For Bathing Revue

McKinney's pretty girls, who will compete in the Bathing Beauty Revue next Monday night, June 2, when the Swimming Pool is formally opened for the summer in Finch Park, will be judged by four prominent Dallas citizens, Alfred M. Scott Jr., Chairman of the Program Committee, announces.

He received a telegram from Dallas Tuesday advising that the following have accepted the invitation to serve as judges: City Councilman Hal Noble and Mrs. Noble, Ernest L. Blanchard, Sales Manager of the Higginbotham-Bailey-Logan Company, and President of the Southwestern Style Show Association, and Pat Kleinman, City Hall Reporter of the Dallas Journal. They will be dinner guests of the Program Committee prior to the Revue. Other members of this Committee are: Dr. M. S. Minton, Don W. Bagwill and Jack Warden.

Don W. Bagwill will be the Master of Ceremonies.

While the Revue will start at 8 o'clock, the High School Band, directed by Prof. Stewart Jernigan, will give a half-hour concert before that. The Finney Bakery, of Aunt Betty Bread fame, has generously offered the use of the public address system. The Swimming Pool will be elaborately lighted with flood lights. Prizes will be awarded the winners.

The show will begin with short talks by Mayor Tom W. Perkins and City Commissioners J. H. Snapp and Lyman D. Robinson, who will be introduced by Mr. Bagwill.

Girls entering the contest will represent prominent McKinney Merchants. Each entry will be charged $1 entrance fee and admission to the Revue will be 10 cents.

For several years the local Junior Chamber of Commerce has sponsored the Bathing Beauty Revue and all of the members of this progressive young business men's organization, headed by President Clyde Doyle, believe it will be a great success again this year.

Other Committees that have been working on the various features of the show are.

Entrance Committee—W. B. Finney, Chairman; Benjamin Smith, Ramsey Harris, Bill West and Marvin Collins.

Arrangements—G. D. Ledbetter, Chairman; Vernon Crockett, Henderson Malone, Lee Sutherland, and J. W. (Swede) McMurry, McKinney High School Coach. Mr. Malone, who is Track Coach of McKinney High, will be Manager of the Pool again this summer.

Closing Exercises White Rock School

Closing exercises of the White Rock School in Northeast Collin were held last (Wednesday) night, May 28, says Prof. F. M. Smith, Principal.

A play will be given there Friday night, May 30, together with graduation exercises for the Seventh Grade. District Clerk Jim Cantrell of McKinney will address the Seventh Grade graduates at that time. The play that will follow the graduation exercises will be a two-act production, to be presented by the students in the Ninth Grade, says Prof. Smith.

Miss Marcelle Gunstream, daughter of Mr. and Mrs. E. M. Gunstream of Frisco, received her diploma as a Registered Nurse Sunday night during the Commencement Exercises of the School of Nursing of the Methodist Hospital in Dallas. She was President of her class and had received many other honors while attending that splendid school. She was a graduate of the Frisco School and is receiving the congratulations of many of her friends.

Personals

John White is in Laredo on business.

Herbert Johnson came up from Plano on business.

Olin Lewis of Plano spent Friday in McKinney.

Oscar Lynge came up from Allen on business.

J. L. Gallagher of Wylie was a McKinney visitor.

Mrs. Ted Yarbrough of Celina visited in McKinney Friday.

Mr. and Mrs. Ben Rattan visited in Sherman.

J. F. Harrington of Plano made a business trip to the County Seat.

John R. Carpenter of Farmersville was among the visitors inthe city Friday.

William Nanning of Princeton transacted business in the County Seat.

Mr. and Mrs. Richard Bass are having their home on Tucker Street repainted.

Hubbard Kerr is having his home place on Bradley Street repainted.

Mrs. Lee Thurman of Celina arrived at the McKinney City Hospital Monday for treatment.

Robert Fisher of Frisco transacted business in McKinney Monday.

Woodrow Haskins of Melissa was a business visitor in McKinney Monday.

J. H. Standerfer of Frisco was among the many business visitors in the County Seat.

Mrs. W. Avery Dowell is visiting her cousin Mr. Peachey R. Gilmer, in Shreveport, La.

Prof. Clarence Cox, Principal of the Bishop School, spent Friday in McKinney.

Mr. and Mrs. Gibson Harris and Mr. and Mrs. Kent Stewart visited in Greenville Sunday.

Mr. and Mrs. M. D. Bailey have moved into their pretty new Cottage on Bradley Street.

Addison Wilson, Senior at A. and M. spent the week-end here with his parents, Mr. and Mrs. Add G. Wilson.

Mrs. Alfred M. Scott, Sr., has been removed to her home from the city hospital, where she has been a patient for the past week.

Mr. and Mrs. Johnny Lee of Kilgore spent the week-end here with her Mother, Mrs. Mae C. Finley.

Mrs. W. K. Penn of 810 South Parker Street, was taken to the McKinney City Hospital Monday for treatment.

Mrs. Dan L. Rollins of Celina was brought to the McKinney City Hospital Monday and is undergoing treatment.

Mr. and Mrs. Luther Pair, Mrs. F. C. Ogilvie, Misses Jewel Giles and Velma Gwyn visited in McKinney.

Mrs. Vena Phillips, who holds a position with the T. P. & L. Company, spent the week-end at home here. She is located at Waco.

W. F. Nenney of Tyler spent Sunday with his mother, Mrs. J. P. Nenney and sister, Mrs. J. B. Wilson and husband in McKinney.

Mr. and Mrs. Bill Finney attended a Bankers' Convention in Galveston last week. Mr. Finney is owner and proprietor of Finney's Bakery in this city.

Miss Katherine Griffin and Rae Thomas of Fort Worth spent the week-end with the former's Mother, Mrs. Lizzie Griffin, here.

Mrs. T. C. Martin has returned from a three weeks' visit with her daughter, Mrs. Charles Bryant, and family in Corpus Christi.

Mr. and Mrs. Job Dowell, who reside on West Louisiana Street, have recently had their home redecorated and are now having the exterior repainted.

Mr. M. T. Shoe-

Prof. O. E. Giles of Murphy was in the County Seat.

Mrs. A. Richardson continues ill at Blue Ridge.

W. M. Nannery of Princeton spent Monday in this city.

James H. Bassett of Dallas was a business visitor in McKinney Thursday.

Mrs. Maude Jones of El Dorado, Okla., spent last week here as a guest of Mr. and Mrs. Roy Heathington.

Tom Skelton and wife of [Los] Angeles, Calif., are guest[s of] Mr. Skelton's parents, Pro[f. and] Mrs. B. Frank Skelton.

Mr. and Mrs. J. B. [...] son, Jimmy Earl, of [...] were week-end guest[s of Mr.] and Mrs. Gus Hudg[ins ...]

[...]ney and Col[...] ney. Mr. and Mrs. [...] week centers and little daug[hter ...] [...]or and Junior of Dallas, spen[t ...] whose Commence[ment ...] parents, Mr. a[nd ...] will both be held ey. [...] Senior graduating

Mrs. Em[...]ory, has been hav[ing] [...] the largest in the taken to [...]cial event after an- Monday, a[...] week, while the other at the [...]ave been taking their several [...]tions for the term, which Charl[...] closed Friday, May 30. is buy[...]cises for the Junior High has [...] held in the Auditorium of mark[...] institution Friday morning his [...]10:30 o'clock, and Jim Can[...] [...], President of the Rotary [...]b, will be the speaker. The [di]plomas will be presented to 38 Graduates by aJck Sears Ryan, [...] Senior High Graduate.

That night at 8 o'clock the Seniors will assemble in the Boyd High School Auditorium and it is expected every seat will be occupied. The 144 graduates will occupy a specially-reserved section after they march into the hall in a body, dressed in caps and gowns.

Dr. R. W. Goodloe, member of the faculty of the Southern Methodist University, of Dallas, will deliver the address and it is said that he is a very gifted orator.

City Superintendent Jack R. Ryan will be Master of Ceremonies and will present the diplomas to the graduates.

The Boyd High Auditorium was packed to capacity last Sunday night when the Baccalaureate sermon was delivered by Dr. R. A. Clifton, Pastor of the First Baptist Church, and it is anticipated that fully as large a crowd will be there Friday night. In addition to the faculties of the two High Schools and many of the Ward Schools ,there will be all of the relatives of the graduates and many visitors from other cities, notably Dallas, Sherman, Fort Worth and Denton, will be here to see the boys and girls receive their diplomas and the congratulations of Prof. Ryan.

Thomas Moody came up from Plano to transact business.

Muriel McGuffey, popular barber in the Basement Barber Shop, will go to Denton Sunday, and on Monday morning will witness his brother's graduation from the NTSTC. His brother, Charles B. McGuffey, who makes his home with his Mother, Mrs. M. N. McGuffey, in Blue Ridge, has been majoring in Industrial Art at Denton. He is a member of a graduating class of 50 students. The Commencement exercises will be held at 10 o'clock Monday morning, June 2.

Hugh [...] stockman [...] near Ce[lina ...] Tuesday [...]

J. E. [...] was a[...] thi[s ...]

Modern Machine To Take Pictures Of Bank Checks

A modern machine for taking pictures of bank checks, known as a Recordak, and made by the Eastman Kodak Company, has just been installed in the Collin County National Bank.

There are many uses for this latest type of bank equipment, President Thos. Johnson explained, but it's chief value is in making a permanent record of the checks that clear through this bank. It had been the practice to make lists of the checks as they pass through the bank but this required several hours' time and effort every day, whereas with this machine, which works automatically the work can be done in minutes instead of hours, President Johnson pointed out.

The efficiency and completeness of the device may be imagined when one considers that on 200 feet of film the machine takes the photograph of 5,500 checks. The bank takes the pictures of all checks handled, whether coming in from other banks or drawn on the Collin County Bank, the purpose being to have a complete record at all times of all checks that pass through.

Senior C. Of C. Directors Will Meet Friday

There will be an important meeting of the Directors of the McKinney Chamber of Commerce at 3:15 o'clock Friday afternoon in the rooms of the organization. Notices of the meeting were issued by Thos. Johnson, President, and W. Hammond Moore, Secretary.

Long-Term Loans To Buy Farms To Be Made By FSA

Loans with which worthy tenant farmers may buy family-size farms are again to be made in Collin County, according to an announcement received today from Pat N. Roberts, Farm Security Administration supervisor.

For the current year, Collin County has been designated by Secretary Claude R. Wickard as one in which this program will operate. Loans which bear three percent interest and are repayable over a 40-Year period are to be made to worthy tenants, sharecroppers, and farm laborers to establish themselves on their own land.

"This program is very important now that we are engaged in this defense work," Mr. Roberts said. "Ownership of land by people who farm it is a good defense against foreign 'isms' as well as possible invading armies."

Loan applications may be had from the Farm Security office located 207 Abernathy Building, McKinney, Texas.

Both white and Negro farmers are eligible for these loans.

All who have filed applications in the past two years are encouraged to renew the applications.

Former McKinney Girl Wins "Mrs. Tuckers Contest"

Perhaps one of the Biggest jobs "Grace Noll Crowell," 1938 Mother" and former Texas poet laureate ever had befell her recently.

The Interstate Cotton Oil Refining Co. offered prizes for the most beautiful tributes of "Your Own Mother," whether she be living or not. The contest closed Mother's day and it was Grace Noll Crowell's tremendous tasks to assist in judging the thousands of tribute sent in from every section of the United States.

Listed among the pirze winners appears the name of Mrs. Ruth Finch Nelson of Dallas, formely of McKinney, who won one of the prizes. Mrs. Nelson is a well-known author and is the daughter of Mrs. H. A. Finch, Sr., of McKinney .

Mrs. Marshall Layne, who lives on Route 1, Dallas, was removed to her home Monday from the McKinney City Hospital, where she underwent an operation several days ago.

AMERICA TAKES ITS STAND

(An Editorial)

The President has spoken.

Our great American President, Franklin Delano Roosevelt, addressed this Nation and the world over the Radio Tuesday night, declaring an unlimited emergency, and promised that all necessary measures will be taken to deliver war supplies safely to England.

The President likewise warned one Adolf Hitler, would-be world dictator and despoiler, that America will actively resist his (Hitler's) every attempt to gain control of the seas. Among other things, he called upon capital and labor to merge their minor differences in the best interests of this great Nation of ours.

Atlantic patrols of the United States are helping to insure delivery of needed supplies to England. These supplies are being steadily augmented. Security of the Western Hemisphere is threatened by Hitler's career of conquest. "We are placing our armed forces in strategic Military positions."

These are some the meaningful statements of Roosevelt in his Radio address Tuesday night. And we are quite sure Hitler must have winced when he heard Roosevelt declare that it is Hitler's plan and intent to strangle the United States, that the war is coming very close to home, but that this country will and can use every means within its power to help Britain hold the mastery of the seas against Hitler. That means Convoys, and a possibility of a Naval battle.

Our great President is a man of peace, whose life has been devoted to working for those great principles of "Peace on earth and good will toward men." But he also believes in fighting, if necessary, to gain and hold those peace objectives against ruthless tyrants who would destroy human liberty and make slaves of liberty-loving peoples.

In this view-point, we feel certain President Roosevelt will have the backing of all true, loyal Americans. Fortunate is the United States in having at the helm of its affairs, domestic and foreign, such a man, of leadership and vision. His leadership is needed more now than perhaps at any time in the Nation's history.

It is time for America to wake up, to forget factional fights and arguments, to discard selfish ends and work as a great united people for the victory that must and will be won if we are to preserve ourselves.

This Editor, and these newspapers, hereby and hereon go on record as backing President Roosevelt one hundred per cent.

Passing Of John F. Smith Removes Pioneer Citizen

The recent passing of John F. Smith, about 90, well-known and esteemed Southeast Collin man, is regretted by a host of relatives and friends in this county and elsewhere.

Mr. Smith was born in Rocky Mount, Virginia, near Roanoke. His parents died when he was an infant, and he was reared by relatives and friends. He came to Texas in 1887, settling near Josephine, and living in that community until his demise Monday, May 19. He suffered a stroke of paralysis, May 16, which resulted in his death. Funeral services were held at the First Baptist Church in Josephine, of which he was a member, Tuesday, May 20, conducted by Rev. Harriman, former Pastor, of Wolfe City, and Rev. Milton Greer, of McKinney, also a former pastor there. Burial was made in the Nevada Cemetery.

Pallbearers were Marion Dodson, Edgar Lee Aven, Herndon Coleman, W. C. Michie, Howard Vaughn, Odon Tarrant, Elwood Johnson, and Macon Jones, all of Josephine. M. L. Knight, undertaker of Royse City, had charge of the funeral arrangements.

Mr. Smith was twice married. His first marriage was to Miss Johnny Fames, now deceased. His second marriage was to Miss Nora Roan, who survives. Also surviving are two sons and two daughters: Prof. Forest M. Smith, Principal of the White Rock School; George W. Smith of Hurlwood, in West Texas; Misses Mary Ella and Della Lee, at home.

Also surviving are three grandchildren: Jimmy Dee Smith, daughter of Prof. and Mrs. F. M. Smith of White Rock; and John Hugh Smith and Kenneth Smith, sons of George W. Smith of Hurlwood, Texas.

Mr. Smith had been active in church, school, and other activities of the Josephine Community for many years. He was active in the Josephine Baptist Church, and for many years was a trustee of the Josephine School. For many years he was connected with the Cooperative Gin in Josephine. He engaged in farming during his active years.

The deceased was one of the county's most highly esteemed and respected aged citizens. Anyone who knew him always had a good word to speak in his behalf. His word was his bond and he stood for the highest principles in life, putting into actual everyday practice the Golden Rule. To know him was to love and admire him.

Mr. Smith recalled stirring events of the Civil War and often reminiscensed with friends on happenings of the war between the States. He was industrious by nature and often related to friends that he started out to make his way in the world at the age of nine.

His passing brings regret among a host of relatives and friends in this county and elsewhere.

Land Use Planning Committee Aiding National Defense

"Our Government is calling on us for help. Through the Collin County Land Use Planning Committee, we expect to heed this call. We, as Americans have a very definite duty to perform and it is up to us all to join hands and work together as never before. All agencies working hand in hand with the Land Use Planning Committee can do a great deal toward correcting the nutrition problem. For National Defense we all have plenty to do and it is expected that all will cooperate."

This appeal was sent to the thirty speakers who will assemble in the District Court Room here Thursday night at 7:30 o'clock at which time they will be assigned to various points in the county to conduct an educational campaign on the subject of proper nutrition for the younger generation. They are all urged to be present Thursday night when members of the Land Use Planning Committee, of which George Jenkins of Celina is Chairman, will also be present.

The appeal was signed by Pat N. Roberts, Jack McCullough, Miss Helen Dunlap, J. B. Mooney, Gus N. Long, Vernon Crockett and Mrs. Ora Reese.

Horace Neilson, Jr., who holds a position with the gas Company in Vernon spent the week-end here with his parents, Mr. and Mrs. H. H. Neilson.

Miss Martha Howard, McKinney school girl, who has been taking treatment at the McKinney City Hospital, following a slight accident when she injured her knee, was taken home Monday. The injury did not prove serious, and she is recovering rapidly now, her many friends will be pleased to learn.

Red Cross Appeals For Additional Sewing Room Aid

The Collin County Red Cross Chapter urgently appeals to all women of McKinney and Collin County to volunteer their services at the work room.

As stated previously, a large quota of garments has been asked of this chapter and accepted. A list of these garments to be made has also been published, and considering he number of both sewed and knitted garments, it is self evident that without continuous and regular help, it will be impossible to complete the quota in the time specified by Red Cross Headquarters in St. Louis.

Every woman is asked to watch for the notice of the arrival of the materials and to contribute a convenient portion of her time to getting the work done.

A generous response is most urgently needed.

Regular Holiday Schedule May 30 At Post Office

The regular holiday schedule will be observed by the McKinney Post Orrice Friday, May 30, Memorial Day, says Postmaster Don O. Davis. There will be delivery of mail and parcel post in the business district, but none in the residential area or on rural routes.

The Stamp and General Delivery windows will remain open from 8:30 until 10:00 a. m. All mail will be received and dispatched as usual with collections from the letter boxes around the public square, in the courthouse and in front of the Post Office as usual.

President Thos. Johnson of the Collin County National Bank and Active Vice President and Cashier J. C. Stewart of the Central National Bank, both announce that the two banks will be closed all day Friday, May 30, in observance of National Memorial Day.

Shain And Alla Hubbard Districts Will Consolidate

Elections were held in the Shain and Alla Hubbard School Districts Saturday to vote on the proposition of consolidating the two districts. At Shain the people voted 12-to-2 to come into the Alla District, and at Alla the vote was 20-to-0 in favor of accepting the Shain District.

Some weeks ago the Bilderback District voted unanimously to consolidate with the Alla District, making this now one of the large school districts of Collin County. It is planned to enlarge the Alla school building between now and the opening of the fall term.

Roy And Gibson Caldwell Will Build Rent Houses

A number of new and modern homes will be erected on a block fronting 240 feet on West Tucker Street and 200 feet on North Waddill Street by Roy and Gibson Caldwell.

Material has already been placed on the ground and work of construction will begin without delay and the new homes will be rushed to completion.

This block of ground is regarded as one of the most desirable home sites in that section of the city remaining to be improved.

Roy and Gibson Caldwell are among the foremost young business men of McKinney and they have great faith in the future of their home city.

Jury Returns Verdict In Civil Case

After deliberating for twenty-six hours, the jury in the civil suit of the Dallas Joint Stock Land Bank vs. Clayton A. Stone, et al, brought in a verdict about 5 o'clock Tuesday afternoon. The jury rendered a verdict on special issues submitted to them and both sides will move for a judgment on the verdict. The case was tried before Judge Tom Suggs and the jury in the Fifty-Ninth District Court.

Mrs. J. Benham Horn, who has been in the McKinney City Hospital for treatment, was able to be taken home Tuesday afternoon. She lives on Route 1, McKinney.

City Commission Holds Meeting Tuesday Night

The City Commission, composed of Mayor Tom W. Perkins and Commissioners J. H. Snapp and Lyman D. Robinson, held its weekly meeting at the City Hall Tuesday night at 7:30 o'clock. City Attorney H. C. Miller and Assistant City Secretary Gene Crittenden were present, City Secretary G. Frank Wolford being out of the State. Much routine business was attended to.

Street Foreman J. R. Bryan with many other city employes, by invitation of the Commission, attended the meeting. There is a good feeling prevailing between members of the Commission and all employes of the city. Much good street work is being done by Foreman Bryan and his efficient crew of men.

Unique Sale At J. C. Penney Co.

A quique sale started Wednesday morning at the J. C. Penney Company on the West Side of the Square. It is called Penney's Employes' Days.

It was explained by Charles M. Cooper, Manager, that employes, who are constantly contacting the public, are better able to judge what the patrons want and for that reason the Company decided to put on the Employes' Sale, allowing the salesmen and salesladies in each department to have charge of the sales.

Mr. Cooper said that McKinney and Collin County friends and patrons will find splendid bargains offered in suits, dresses, dress goods, household necessities, shoes and many other things.

Goodyear Tire Bargains At Horn & White

Some unusual bargains in Goodyear Tires are being offered the motoring public by Horn & White, local Goodyear Dealers, in a sale which has been in progress for a week and which runs for three more daps, closing Saturday night, May 31. Both for safety and comfort in driving, these dealers point out, it is important to have an automobile always equipped with good tires with heavy treads. Liberal allowances are being made on old tires traded in when new Goodyears are purchased.

Woman Charged In Three Cases

Charged with felony in three separate cases, a woman was placed under arrest by Police Chief Ed Blakeman and two policemen a few days ago. Sheriff W. E. Button and his deputies have been assisting in investigating the case, the two departments working in harmony.

Arraigned before Justice of the Peace Clyde Doyle Tuesday, the woman was given a preliminary hearing and her bond fixed at $7,000.00, in default of which she was lodged in the County Jail to await the action of the Grand Jury.

Sees Son Play In Wichita Falls

L. F. Drake and son, Gillis, and J. W. McKinney motored to Wichita Falls Tuesday night to see a double-header baseball game between Big Spring and Wichita Falls, members of the West Texas and New Mexico League. The teams split the double-header, Big Spring winning the first, 9-to-0, and losing to Wichita Falls in the second, 4-to-3.

Larry Drake, son of Mr. and Mrs. L. F. Drake, is a member of the Big Spring Club and is making good in a big way with that aggregation. In the double-header Tuesday night, he was at bat nine times, getting five hits. Big Spring is leading that league.

Fire of unknown origin Sunday night destroyed a garage and meat house, a 1938 Buick car, a quantity of meat, several sacks of seed and some harness at the home of Mr. and Mrs. G. D. Antwirler, South of Frisco. It was said no insurance was carried.

Mrs. Mildred and Oleta Kemp complimented Mrs. James McCarley, formerly Miss Opal Kemp, with a linen and kitchen shower Saturday afternoon at the home of the bride's Mother, Mrs. V. Kemp. An assortment of Spring flowers were used throughout the house. Many lovely gifts were presented to the bride. Then refreshments of punch and angel food cake were served to about sixty guests.

SOUTH THOMPSON
By Mayme McMillin, Corr.

Mertie and Douglas McMillin made a business trip to McKinney.

Miss Juanita Sanders visited Misses Mertie and Mayme McMillin.

Mrs. A. B. McMillin and sons Marvin and Douglas transacted business in McKinney and Anna.

Douglas McMillin attended the sunrise breakfast given by his teachers.

Mr and Mrs. Phil Anderson of Culleoka were recent visitors of Mrs. Hattie Jones and sons Arthur and Jess.

Miss Mertie McMillin has returned from Denison where she has been attending the bedside of her uncle, J. T. McMillin.

Grandma Bailey has returned home after spending two weeks with her grandson, Lawrence Bailey and wife of Princeton.

Mrs. G. S. Whitsell and Mrs. Gordon Maynor spent Monday afternoon with Mrs. A. B. McMillin.

Mrs. Oreta Whitley of Texarkna, Ark., is spending the week with her mother, Mrs. Emma Sanders and family.

Mrs. Bell Rickman of Princeton is visiting her son and daughter-in-law, Mr. and Mrs. Alvin Rickman.

Douglas McMillin has accepted a job of caring for three hundred sheep in this community, owned by Mr. Knighton of Farmersville.

Mrs. Frank Bailey and daughters, Rose and Gladys, and Martin, Mertie, Mayme and Douglas McMillin attended an ice cream supper given by Mr. and Mrs. Lawrence Bailey of Princeton.

Frank Bailey and wife received word that their son Lewis of Camp Bowie was confined in the hospital with a back injury received while boxing. His friends here hope for his speedy recovery.

A. B. McMillin and family attended the funeral of his brother, J. T. McMillin who died at his home near Denison April 90. Mr. McMillin was 71 years old, the oldest son in a family of twelve children. He was a resident of Kentucky until the year 1892, at which time he married Miss Lola Hestan and came to Texas. He settled in Grayson county and lived there the remaining years of hs life. Mr. McMillin was a member of the Christian church of Van Alstyne and the father of eight children. He was a faithful father, a devoted husband and well-liked by all who knew him. He is survived by his wife, six children and three brothers. The day before, Mr. McMillin's brother of Denison was buried, he received a telegram from Kentucky that another brother, Luther had also passed away and was being buried that day. He died just twenty-four hours before his brother in Denison. This was a crushing blow to the surviving brother.

ROSAMOND
By Mrs. Eck Brown, Cor.

Avodne James Brown spent the week-end in Sherman.

Mrs. C. H. Bell Sr., and son Jack visited Mr. and Mrs. Rufus Chatman and family at Sedalia.

Imogene Webb of McKinney is visiting her parents, Mr. and Mrs. Edgar Webb.

The small children of Mr. and Mrs. Paul Vanderer have whooping cough. Also Little Lilly B. Hudson.

Mr. and Mrs. Joe Russell and family are attending the bedside of their father and grandfather, Charlie Russell of Westminster who is seriously ill.

Mr. and Mrs. Arthur Hurst and daughter Otha Lee, Luke Edward and daughter Ida Mae of Ravine, Okla., are our new neighbors.

Jim Moore and little son Billy of McKinney and another son, Fred of Camp Brownwood are visitnig their mother, Mrs. Edyth Moore and sisters. Mrs. Matt Brown and daughter Ollie visited Stella Webb.

A large number from here attended Fourth Sunday singing convention at Westminster. Next Sunday, the first convention will be held at the Rosamond church at 2 o'clock. A group of good singers from surrounding towns are expected.

Last Sunday the senior class of Westminster, their room mothers and the high school faculty were entertained with a lovely dinner in the home of Mr. and Mrs. P. P. Brown. Mrs. Louise Fields assisted in serving. This was also the birthday anniversary of their son, Paschal Morris who is a senior.

The following attended an all day quilting and dinner at Mr. and Mrs. Bob Cauthon, Stella Webb, Willie B. Riffe, Kern Chaney, Nina Adams, Eck Brown, Elsie Ashmore, Edwin Terry, Misses Imogene Webb, Willie Grace Ashmore, Mrs. Patsy Nealbery, Mrs. Lela Muney and Mrs. Hackley and daughter June.

FROGNOT
By Mrs. Frank Byars, Cor.

Little Bobby Jean McDonald is on the sick list.

Mr. and Mrs. Arthur Sellers and Imogenan of Dallas visited Jess MsDonald and family.

Mr. and Mrs. Earl Jones of Dallas visited Jess McDonald and family.

Billy Ray Byars fell from a trailer and cut the back of his head. Three statches were required to close the wound. He is also ill at this time with a throat infection.

Mrs. Luther Lee Oglesby of Melissa was brought to the McKinney City Hospital Wednesday for treatment.

◆◆◆

Mrs. Raymond L. Jones was taken to her home on Davis Street Wednesday after undergoing treatment at the McKinney City Hospital.

ISAAC CROUCH TOM W. MOORE

CROUCH FUNERAL HOME

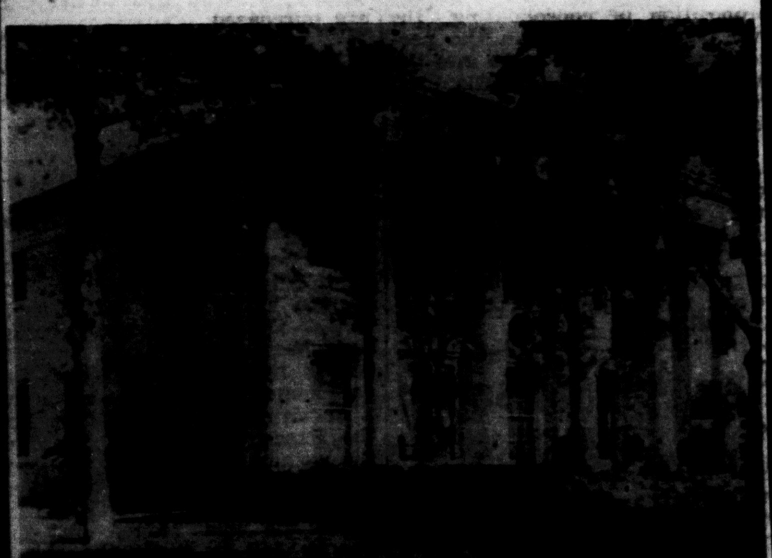

601 S. Tennessee St. PHONE 123 McKinney, Texas

WESTMINSTER
By Mrs. Claud Beck

Dan Lorance is improving.

Joe Russell is critically ill.

Mr. and Mrs. Claud McFerrin is having a new home built.

Mrs. Bill Hill and Mrs. Jeff Johnson went to Sherman.

J. E. Geer and wife of Bonham visited his mother, Mrs. Jim Geer.

Mrs. Jewel Hall, Mrs. Calvin McFerrin and Mrs. Vivian Giles went to Van Alstyne.

Mr. and Mrs. Leroy McCarley of McKinney visited Mr. and Mrs. R. M. McCarley.

Mrs. Josie Brown of Sherman is visiting her niece Mrs. Florence Giles.

Mrs. Annie Douglas of Shamrock is visiting her father, Tom Hartness.

Edith Shirley Geer visited her brother Anthony Geer and wife in Dallas.

Mr. and Mrs. Tilton McFerrin of Leonard visited their parents, Mr. and Mrs. Claud McFerrin, and Mr. and Mrs. Choice McFerrin.

Mrs. Etta McFerrin, Mrs. Sam McCarley, and Mrs. Frank Beck surprised their sister, Mrs. Jewel Hall with a birthday dinner at her mother.s Mrs. Sallie McClure. Those present were Dr. and Mrs. Simpson, Mrs. W. A. McDougal, Mrs. Claud McFerrin, Mrs. Vivian Giles and children, Mrs. Josie Brown, from Sherman; Bob McCarley, Bill Hall and the honoree and hostesses. Mrs. Hall received many nice gifts.

ROUTH
By Doris Lee Randles

Wanda Lee Press visited Mary Lee Randles.

Troy Jim Randles visited O. C. L. Todd.

Mr. and Mrs. Les Settle visited Mr. and Mrs. S. E. Randles.

Joyce Settle is visiting her grandmother in McKinney.

Miss Billy Vanbevers visited Miss Tommie Joe Press.

Mr. and Mrs. Box and children visited Mr. A. S. George Sunday.

Mr. and Mrs. Vestel Mulder visited their parents, Mr. and Mrs. Harvey Mulder at Bonham.

Mrs. Odell Press and Mrs. Nettie Duckworth visited Mr. and Mrs. Press Ingraham.

Mrs. A. S. George spent Saturday night with her son, Clarence George and wife.

Mr. and Mrs. Clarence George and son Bennie visited Mr. and Mrs. Durham.

Sunday guests of Mr. and Mrs. S. E. Randles were Mr. and Mrs. E. C. McMurry of Nevada; Mr. and Mrs. H. P. Nitcholas and family, Princeton; A. A. Myrick and family of Princeton; D. O. Gray and family of Celina.

MORELAND
By Mrs. H. M. Humphress

Mrs. W. A. John visited Mrs. John McCarley.

Miss Billie Ruth Umphress visited Miss Dorothy Murphy.

Miss Mary Alice Hamilton spent Sunday with Miss Glendolene Smoot.

Doyle Umphress of McKinney visited his parents, Mr. and Mrs. J. D. Umphress and family.

Ernest Riddle and family of Farmersville visited Bill Prestidge and family Friday night.

Mr. Knott of Lubbock has been visiting his son, Wade Knott and family.

Miss Mary Alice Hamilton and Miss Glendolene visited Mrs. Ott Gray.

Mr. and Mrs. Albert Press of Viney Grove visited Mr. and Mrs. Herman May.

Mr. and Mrs. Foy Bellows and family of Van Alstyne visited Mr. and Mrs. C. H. Bellows.

Mr. and Mrs. Kenneth Kemp, Mr. and Mrs. T. M. Smoot, Miss Cordie Smoot and Cordell Smoot visited in Dallas.

Miss Ollie Price of Whitewright has been visiting Mr. and Mrs. Bob McCarley and Mr. and Mrs. C. H. Bellows.

Mrs. Lona McCarley, Mrs. Maggie McCarley, Mrs. Sudie McCarley and Mrs. Willie Umphress visited Mrs. Meble Prestidge.

CLIMAX
By Wilma McComic, Corr.

Aunt Lelia Reecer of Womble attended church here.

Mrs. Alvin Harbin visited Mrs. Mollie Myrick.

Mr. and Mrs. Lud Bailey and daughter Pleasant visited Lester Myrick and family.

Mr. and Mrs. John McComic and daughter Faye visited Mr. and Mrs. Ira McComic.

Mr. and Mrs. Charlie Shipman of Dallas visited his parents, Mr. and Mrs. Bill Shipman.

Mrs. J. C. Anderson and son Jackie of McKinney visited Mr. and Mrs. Will Reecer.

Mr. and Mrs. C. W. Horton and Mr. and Mrs. Joe Nolan visited Mr. and Mrs. Calvin Willims.

Mrs. Nettie Womble and Mrs. Joy Smith and children visited Mrs. Mattie Maynor.

Mr. and Mrs. Alvin McComic and daughter Billie of Higgins visited Mr. and Mrs. Ira McComic.

Mr. and Mrs. Lee Anderson and sons Jerry and Glendon of Winnsboro visited Mr. and Mrs. Crockett Maynor last week-end.

Mr. and Mrs. Arthur Sellers and Miss Jean McDonald of Dallas visited Mr. and Mrs. Ira McComic.

Mr. and Mrs. Alvin Harbin and little daughter Malinda Ann, visited Mr. and Mrs. Dewey Clark of Bloomdale.

Charles Hooper of Farmersville was in McKinney Wednesday.

◆◆◆

L. H. Walls of Melissa was in the city on business.

VINEY GROVE
By Mrs. Henry Th[illegible]

Our school closes Ma[illegible]

Mrs. Durwood White of Weston visited here last [illegible]

Several from here atte[nded] decoration at Altoga.

Mr. and Mrs. John Gilbert and little son visited at Bishop.

Wallis Mevra who has been sick, is better.

Mrs. Bird Atkins and son attended church at Princeton.

The little son of Mrs. Joe Pair who has been sick, is better.

Mr. and Mrs. Moudy visited in the Stiff Chapel community.

Miss Doris Drake visited at Branch.

Mrs. Raymon Pruitt of Dallas visited her brother and family.

Dike Langley and family visited his sister near Branch.

Henry Morrison and family of Culleoka visited here.

Mr. and Mrs. Davis of near Princeton visited Mr. and Mrs. Don Mevra.

Miss Gladys Pruitt has returned from Dallas where she has been working.

Mr. and Mrs. Jimmie Keller visited the latter's parents near Lucas.

Mr. and Mrs. Howard Huland of Mt. Olive visited his grandmother Sunday.

Mr. and Mrs. Clifford Pruitt and children visited their daughter near Allen, Sunday.

Mr. and Mrs. Fred Thomas and mother visited Mr. and Mrs. Levi Bass at Bois d'Arc.

Those attending the shower at Mrs. Henry Wilcox's at Altoga were Mesdames C. H. Sullivan, Joe Blaskey and daughter-in-daw, Mrs. Biggs; Mrs. Coy Sullivan, Mrs. Mary Wiser and Mrs. Florence.

BISHOP
By Mrs. Bertha Thomas

A large number attended decoration day at Wilson Chapel.

Mr. and Mrs. George Kindle and family visited Mr. and Mrs. W. H. Rutledge of Princeton.

Mr. and Mrs. S. A. Foston of Higgins spent Sunday with Mr. and Mrs. J. C. Thomas.

Henry Morrison and family of Culleoka visited O. E. Morrison and family.

Miss Virginia Box led the honor roll in McKinney high school for the past six weeks.

Mr. and Mrs. Henry Thomas and children Betty Jean, Winnie Lee and Sonny visited Mr. and Mrs. Sidney Pruitt at Mt. Zion.

Miss Ruby Copus chaperoned the primary pupils to Finch Park Saturday for a picnic lunch and theater party.

Miss Nellie Love of Concord, N. C. visited her uncle Mart L. Love and cousin, J. W. Love and family. This was Miss Love's first visit to Texas.

Mr. and Mrs. J. W. Love and children and Johnnie Miller went to Fort Worth to visit her brother Dick Miller who is in the hospital there. He submitted to a major operation.

Mrs. Florence McCartney, Mrs. Arthur Parker and son W. A. Parker, Mr. and Mrs. Jesse Gibson and sons Eugene and Earline of Wylie were guests of Mr. and Mrs. Charley Latta and H. G. Dunn.

Bishop school closed Friday May 16 with a program in the morning, basket lunch at noon and ball games in the afternoon. After a successful term of eight months under the direction of Prof. Clarence Cox and Miss Ruby Copus.

Mr. and Mrs. J. O. Benton and daughter Gladys had as guests Mrs. Rucker Klapper and son Johnnie and Malcolm Klapper of Dallas; Mr. and Mrs. Ralph Eddlemon and Mrs. Leonard Fowler of McKinney; Fred Kennedy of Culleoka, M. G. Leverette and wife of California.

Recent visitors in the home of Mrs. Claude Donaldson included Mr. and Mrs. S. A. Alexander of McKinney, Miss Wilma Rose, student nurse at Parkland hospital and Mr. and Mrs. R. T. Donaldson of Dallas, Mr. and Mrs. P. S. Strickland of Friendship. Virgil and Housten Watron of Dallas.

Mr. and Mrs. Gaither King and baby Janice and Mrs. Mary McFarlin of Dallas came by Saturday night and Mrs. Weldon Gant and baby Leatrice accompanied them to Lawton, Okla., where they visited J. B. McFarlin who is in training at Fort Sill.

FITZHUGH MILLS
By Mrs. Nell Tyler, Corr.

Darrell and Doris Donaldson have the measles.

Miss Madeline Donaldson has recovered from an illness.

Mr. and Mrs. Edd McGee of this place have a new car.

Little Sarah Laverne Evans has been sick but is better.

A program and dinner was given at Bishop school Friday, closing of school.

Mr. and Mrs. W. B. Foster of Dallas and O. E. Evans of Farmersville visited Mr. and Mrs. P. B. Evans.

Mr. and Mrs. W. A. Tyler and children of McKinney and Miss Marjorie Tyler went to Bonham Sunday to visit relatives and friends.

Miss Ruby Copus, her most efficient primary teacher of Bishop school, took her pupils on a tour of industrial points in McKinney. A picnic lunch was enjoyed at the park and the group attended the Texas theater during the afternoon.

T. C. Smith of Farmersville made a business trip to McKinney.

◆◆◆

County Superintendent J. W. Moseley has gone to Seagraves, Texas, where his daughter, Mrs. Jean Marcum, is reported seriously ill.

C. C. C. Offers Valuable Program To Young Men

The Civilian Conservation Corps is authorized to send every available white boy, whose [el]ibility can be established, to be [selec]ted and sent to camps May [...] says Mrs. Lois Trosclair, [...] Worker, of the County [...] Office in this city.

Ro[...]who have been in the torney[...]s previously, but who Dwig[...]ut for three months, Miss J[...]able discharge, may

Fifth Week[...]e service draftees The fifth [...]s and mobilized being devoted Army terrain il jury cases. [...]e, the CCC [...] trucks and

Title Suit Compl[...] and farm

The jury in the [...] national las Joint Stock La[...] transport Clayton A. Stone, et[...]tion. pass to try title, co[...]he lid, time of the court all signed and until Tuesday of [...] 29, when a verdict was re[...]large special issues submitted this and both sides will a[...]are judgment on the verdict.

The jury in the case was [com]posed of the following: A. [...] Heifner, C. A. West, W. F. [...]ton, J. O. McWhirter, G. M. M[ar]tin, George Forsyth, Otis Ha[...]line, G. C. Houser, A. E. M[c]Graw, Royce Carr, J. W. Bo[w]man and M. T. Loftice.

COUNTY COURT NEWS.

Hon. Jewel E. Abernath[y], Judge.

W. C. Hagy, Clerk.

Clyde Cunningham, Chief Deputy.

Probate.

Little Joplin has made application for letters of administration of estate of R. A. Joplin, deceased.

James Roy Wright and Effi[e] Thelma Harper have made application to probate will of Sus[ie] E. Wright, deceased.

◆◆◆

Marriage License.

J. W. Parks and Glenda Howard.

Jack La Follette and Wand[a] Carter.

Daniel De Witt Moore an[d] Kate M. Houswright.

Clarence Allen Rawlings an[d] Roberta Loftice.

JUSTICE COURT

Hon. Clyde Doyle, J. P.

W. A. (Will) Kerby, Constable

Floyd Williams, Deputy.

The constable's department ha[s] made the following arrests du[r]ing the past week.

Two for drunkenness; one fo[r] theft.

SHERIFF'S DEPARTMENT

W. E. Button, Sheriff.

Dan Rike.

Roy Hays.

A. G. Sparlin

Euel Ford.

Deputies.

The sheriff's department ha[s] made the following arrests du[r]ing the past week:

One for removing mortgage property out of county; one fo[r] turkey theft; three for drunkenness.

The city officers arrested [a] party charged with burglary, two with felony theft, and on[e] with driving while intoxicated.

THOMPSON
By Miss Mela Jean Nitcholas, Co[rr.]

Miss Johnnie Myrick visited Miss Ruth Nitcholas.

Miss Gerald Jean Fletcher visited Miss Ruth Nitcholas.

Thompson school closed May 2[...] with a program.

Miss Jean Nitcholas visited Miss Melba Rich.

Mrs. Chester Driggers and children visited Tom Rich and family.

Misses Geneva Rickerson and Miss Dorothy Lee visited Miss Louise Sarten.

Misses Jean Nitcholas, Maudine and Marie Myrick visited Misses Melba Tommie and Patsy Rich.

Mr. and Mrs. H. P. Nitcholas and family visited S. E. Randles and wife at Blue Ridge.

A. A. Myrick and family visited E. E. Randles and wife at Blue Ridge.

Mr. and Mrs. Gloy Myrick and daughter Betty of Blue Ridge visited R. A. Myrick and family.

Mrs. W. N. Notcholas of Chambersville is visiting H. P. Nitcholas and family and Harry Davis and family.

Cousin Of Mrs. Fred Ownbey Dies At Lubbock Home

Mrs. Fred Ownbey of this city received word Friday morning of the death of her cousin, Mrs. W. H. Stimson, 1319 14th Street, Lubbock, which occurred there Thursday night at 10 o'clock. She made her home with a son, J. I. Stimson. Funeral services were held in Lubbock Saturday afternoon at 2 o'clock. The deceased was well-known in McKinney and Collin County, formerly residing here. Her husband, the late W. H. Stimson, died in this city several years ago when the family resided here.

Surviving are the following children: Mrs. Myrtle Coffman of Dallas, Homer Stimson of Royse City; Lannie Stimson of Rockwall; J. I., Lester, Ezra Stimson, Mrs. Winnie Wheat and Mrs. F. E. Hawn, all of Lubbock.

The deceased was an aunt of Hon. Roland Boyd, County Attorney here.

Speed Markers Are Painted On McKinney Street

Visiting motorists as well as those residing in McKinney and Collin County are cautioned aaginst exceeding the thirty-mile per hour speed limit within the City of McKinney.

On both North and South Tennessee Street, Highway 75, the numeral "30" in large white figures has been painted on the street so that they can be seen by motorists entering or leaving McKinney in either direction.

Chief of Police Ed Blakeman urgest the cooperation of everyone in enforcing the speed limit in McKinney.

McKinney Lions Defeated By Carthage High

After winning the County and District championships and being victors in the first game of the State Championship Tournament at Dallas Thursday, the McKinney High School Lions went down in defeat Friday night when they were beaten by Carthage 7-to-1. This put the Lions out of the contest for state honors this season.

Metz LaFollette, McKinney's star twirler, who had been pitching wonderful ball all season, did not fare so well Friday night in the first inning when Carthage looked him for four hits and five runs. LaFollette was taken out of the box and transferred to first base, while Harold McKinney finished as hurler and did a splendid job of it, allowing six scattered hits and two runs for the remaining eight innings. He struck out nine men.

Mrs. Sam Cotner of Breckenridge spent the week-end with relatives and friends here.

◆◆◆

Tommy Wilkes, who works in Durant, Okla., spent the week-end with his sister, Mrs. Artie Williams and family here.

◆◆◆

Judge E. W. Merritt, former County Judge and one of the most prominent Attorneys in McKinney, is still taking treatment at the McKinney City Hospital. Hospital attendants Tuesday morning said he was about the same.

YOUR CHA[...]

No one will be allowed to leave the camp without permission of her sponsor.

Attendance at classes and devotionals are required. Promptness is urged.

The hours of rest and time to retire at night must be observed.

No girl will appear in shorts without a skirt and halters.

No smoking is allowed.

Roy G. Robinson came over from Farmersville on business.

◆◆◆

J. D. Barnett, who lives on Route 2, Anna, was a business visitor in the County Seat.

300 Collin County Boy Scouts Will Enjoy Camporee

Three Hundred Boy Scouts, comprising the thirteen Scout Troops in Collin County will hold a Camporee for two days, June 5 and 6, at the Skelton pasture at the North End of College Street.

This was the decision reached Thursday noon at a meeting-luncheon of the District Scout Executive Committee, held at Woods Cafe, with County Attorney Roland Boyd, Chairman, presiding. Postmaster Don O. Davis, who is Chairman of Camping and Outing activities of the Scouts, was named Chairman of a Special Committee to arrange for the coming camporee. Wilbur Thompson and A. H. Eubanks Jr., were named on the committee with him.

Those who will attend the Camporee are members of the Troops of six McKinney Churches and the Troops of Frisco, Plano, Parker, Allen, Prosper, Celina and Farmersville.

Starting at 3 o'clock in the afternoon of June 5, the Scouts will gather at the Skelton Pasture and make camp, putting up their tents and making all preparations for the night. Then will follow a Camp Fire session, during which the various Troops will put on all kinds of "stunts," which they are taught in their Scouting training.

The next day, which will be the big day of the Camporee, the Scouts will prepare all of their meals, and what is just as important to them, they will keep the camp clean and in perfect condition. The crowning event will be the Court of Honor that night at 8 o'clock. This will be a most impressive program during which the boys who have proven themselves capable Scouts will be honored. H. S. Ware, who is the Advancement Chairman, will direct this program and will be assisted by A. M. Scott, Sr., Thos. Johnson and Gibson Caldwell.

During the meeting Thursday, District Commissioner A. M. Scott, Jr., announced the appointment of four other Commissioners to serve with him. They are: Tom Greer, Clyde Cunningham, Paul Wilson and J. G. Simpson. This district embraces all of Collin County.

Present at the meeting Thursday were: Roland Boyd, Chairman; Lyman D. Robinson, Vice Chairman; H. S. Ware, Advancement Chairman; Don O. Davis, Camping and Outing Chairman; Clyde Doyle, Training Chairman; Jim Cantrell, Organization Chairman; Commissioner A. M. Scott, Jr.; Dr. R. L. Cowan, Pastor of the First Presbyterian Church, and R. L. Elliott, Field Scout Executive.

Lyman D. Robinson, Clyde Doyle and R. L. Elliott were appointed to arrange for a general get-together meeting of all Scout Masters and Troop committees of the thirteen troops, the time and place to be decided by this committee.

Twelve Drivers' Licenses Assued Here Thursday

Twelve drivers' licenses were issued, one was refused for lack of knowledge of the State traffic laws, three instruction permits were granted and seven duplicate licenses were issued to persons, who had lost their originals, when G. B. Trulock and A. F. Temple, both of Dallas, were in McKinney Thursday afternoon. They are examining traffic patrolmen of the Department of Public Safety. They spend every Thursday afternoon in the office of Justice of the Peace Clyde Doyle to interview applicants for drivers' licenses.

Of the licenses issued Thursday, seven were to commercial car drivers, three to chauffeurs and three were permits to beginners, who are now privileged to drive if an experienced person holding a driver's license is with them.

Wofford Thompson In St. Louis For Church Meeting

Wofford Thompson has gone to St. Louis to attend the meeting of the 153rd General Assembly of the Presbyterian Church, U. S. A., which convened in the municipal auditorium of that city Thursday morning, May 22, for a week's session.

Mr. Thompson is a commissioner from Dallas Presbytery to this, the highest court of the church. There will be representatives from every State in the Union and also from many foreign mission fields. The number of commissioners will probably be near 1,000. It will be a great meeting and a fine experience for those attending.

Others going from Dallas Presbytery are Dr. T. J. Manton of Trinity Church, Dallas; Rev. Russell of Terrell and C. E. Beanland of Prosper. Rev. Edwin Kerr, a native of Collin County, will also attend from Oklahoma.

James Ellison of Melissa was a business visitor in this city Wednesday.

You'll smile at heat . . .

In a PERKIN'S TROPICAL

$19.50

2 Pants

You'll smile at heat because it won't bother you if you're dressed for it—and you will be in a tropical. Tropical worsted is a special light weight woolen farbic designed to keep you cool. At the same time, it tailors well and that means you'll look right all through the hot season!

Perkins Bro's COMPANY

The Department Store of McKinney "The Best Place To Shop After All."

WHERE ELSE CAN YOU GET

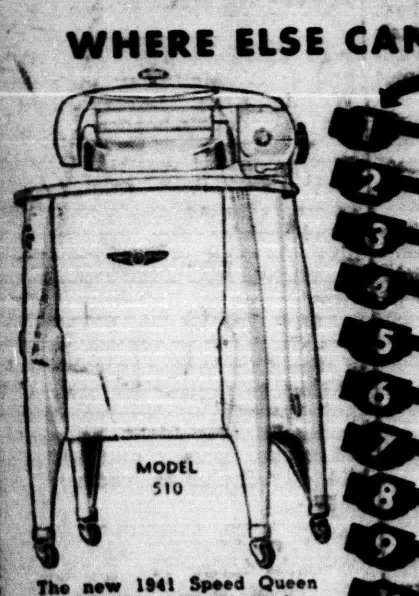

1 DOUBLE WALLS to keep water hot

2 BOWL SHAPED TUB for fast washing.

3 ABC CURATE DRIVE TRANSMISSION for quietness and long life

4 STEEL CHASSIS CONSTRUCTION for strength and durability.

5 SAFETY ROLL WRINGER.

6 SEDIMENT ZONE to keep water cleaner.

7 INSULATED DRAIN to protect porcelain tub.

8 TANGLE PROOF ALUMINUM AGITATOR.

9 BEAUTIFUL WHITE HI BAKED ENAMEL FINISH.

10 MAXIMUM WASHER GUARANTEE.

MODEL 510

The new 1941 Speed Queen models are on display. They are bigger and better looking than ever. Instead of prices going up, as you might expect, our liberal terms actually offer more values! Come in and see them!

all for $59.50

SPEED QUEEN

J. P. Dowell

STRAW HATS That Are LIGHT And SMART

98c to $3.50

Light in weight for your comfort . . . porously woven for coolness . . . you'll enjoy wearing a new Perkin's straw! Quality straws in familiar and novelty weave . . . Panamas, sailors, pinch-fronts, telescopes. All men's sizes.

Perkins Bro's

LOWERY-CODY RITES ARE BEING ANNOUNCED.

Mr. and Mrs. Sloan Cody of Blue Ridge have announced the marriage of their oldest daughter, Hallie Mae, to R. L. Lowery. The rites were read March 1 in Dallas where the birde has been employed for the past year.

Mrs. Lowrey was a 1939 graduate of Blue Ridge and was School Librarian in 1939-40. The couple will live at Dallas.

Reba Cupp, student at the Celina School, has a record of attending school for two years without a single day's absence, according to Prof. J. J. Umphress, the Superintendent. Miss Cupp will be a Junior next term.

GOODYEAR TIRE SALE!

LAST 3 DAYS

Get our low trade-in prices on

THE GREAT NEW "G-3" ALL-WEATHER

Don't wait for prices to go up! Stop in NOW for the improved Goodyear "G-3" All-Weather that gives you 19 feet of road-hugging "bite" in every single foot of its world-famous All-Weather tread.

Buy NOW—and SAVE!

Don't miss the famous

MARATHON TIRE

A great Goodyear-made tire, built to outperform any tire you can buy at this price ... proved on the road by billions of miles!

Buy NOW—and SAVE!

ONLY 3 MORE DAYS AT $8.95 6.00-16 size

White sidewall $9.95

Cash prices with your old tire

Don't miss the popular

ALL-AMERICAN TIRE

Imagine a tire made and guaranteed by Goodyear—yet priced so amazingly low!

Buy NOW—and SAVE!

ONLY 3 MORE DAYS AT

$5.95 6.00-16 size

SIZE	
4.40/4.50-21	$4.55
4.75/5.00-19	4.60
5.25/5.50-18	5.40
5.25/5.50-17	5.55

Cash prices with your old tire

EASY-PAY TERMS AS LOW AS 50¢ A WEEK (Includes small carrying charge)

WRITTEN LIFETIME GUARANTEE

They make good or We do!

GOODYEAR TIRES

LOW COST... ...HIGH VALUE

NEW GOODYEAR TUBES SAVE TIRES! • NEW GOODYEAR TUBES SAVE TIRES!

HORN & WHITE

227 E. Louisiana St.

Phone 863 — McKinney, Texas

Personals

◆ ◆ ◆

John White is in Laredo on business.

Herbert Johnson came up from Plano on business.

Olin Lewis of Plano spent Friday in McKinney.

Oscar Lynge came up from Allen on business.

J. L. Gallagher of Wylie was a McKinney visitor.

Mrs. Ted Yarbrough of Celina visited in McKinney Friday.

Mr. and Mrs. Ben Rattan visited in Sherman.

J. F. Harrington of Plano made a business trip to the County Seat.

John R. Carpenter of Farmersville was among the visitors inthe city Friday.

William Nanning of Princeton transacted business in the County Seat.

Mr. and Mrs. Richard Bass are having their home on Tucker Street repainted.

Hubbard Kerr is having his home place on Bradley Street repainted.

Mrs. Lee Thurman of Celina arrived at the McKinney City Hospital Monday for treatment.

Robert Fisher of Frisco transacted business in McKinney Monday.

Woodrow Haskins of Melissa was a business visitor in McKinney Monday.

J. H. Standerfer of Frisco was among the many business visitors in the County Seat.

Mrs. W. Avery Dowell is visiting her cousin Mr. Peachey R. Gilmer, in Shreveport, La.

Prof. Clarence Cox, Principal of the Bishop School, spent Friday in McKinney.

Mr. and Mrs. Gibson Harris and Mr. and Mrs. Kent Stewart visited in Greenville Sunday.

Mr. and Mrs. M. D. Bailey have moved into their pretty new Cottage on Bradley Street.

Addison Wilson, Senior at A. and M. spent the week-end here with his parents, Mr. and Mrs. Add G. Wilson.

Mrs. Alfred M. Scott, Sr., has been removed to her home from the city hospital, where she has been a patient for the past week.

Mr. and Mrs. Johnny Lee of Kilgore spent the week-end here with her Mother, Mrs. Mae C. Finley.

Mrs. W. K. Penn of 810 South Parker Street, was taken to the McKinney City Hospital Monday for treatment.

Mrs. Dan L. Rollins of Celina was brought to the McKinney City Hospital Monday and is undergoing treatment.

Mr. and Mrs. Luther Pair, Mrs. F. C. Ogilvie, Misses Jewel Giles and Velma Gwyn visited in McKinney.

Mrs. Vena Phillips, who holds a position with the T. P. & L. Company, spent the week-end at home here. She is located at Waco.

W. F. Nenney of Tyler spent Sunday with his mother, Mrs. J. P. Nenney and sister, Mrs. J. B. Wilson and husband in McKinney.

Mr. and Mrs. Bill Finney attended a Bankers' Convention in Galveston last week. Mr. Finney is owner and proprietor of Finney's Bakery in this city.

Miss Katherine Griffin and Rae Thomas of Fort Worth spent the week-end with the former's Mother, Mrs. Lizzie Griffin, here.

Mrs. T. C. Martin has returned from a three weeks' visit with her daughter, Mrs. Charles Bryant, and family in Corpus Christi.

Mr. and Mrs. Job Dowell, who reside on West Louisiana Street, have recently had their home redecorated and are now having the exterior repainted.

Mr. and Mrs. M. T. Shoemaker, of 1310 Howell Street, have returned after a most enjoyable motor trip to South and West Texas, having been gone for two weeks.

Mrs. Babe R. Renfro of Allen was operated on at the McKinney City Hospital Friday night. It was said the operation was successful and that she is resting well Saturday.

D. A. Sadler, owner of the nice house, 602 West Erwin Street, has had the same nicely recovered. Mr. Sadler owns several nice rent cottages. He is a town builder.

Prof. Fletcher Bryan, Superintendent of the Culleoka School, spent Friday in McKinney and left for Brownwood to visit his parents. The Culleoka School has just closed for the term.

Judge E. W. Merritt, prominent McKinney Attorney, who has been under treatment at the McKinney City Hospital, is reported slightly better Tuesday. It is said that he spent a restful night.

Constable W. A. Kerby Friday announced the appointment of Theo. Knox as one of his deputies. Deputy Knox is a well-known McKinney young man and his many friends will be pleased to hear of his appointment.

Tom Allen is building a new and modern home on North Kentucky Street. W. L. Watkins and B. L. Wallis have the contract. When completed it will be one of the nicest and most modern cottage homes in the city. Tom Allen is a builder. Old McKinney keeps on doing it different.

C. E. McMichael, of Breckenridge is convalescing at the home of Rev. and Mrs. G. B. Airhart, following an illness on the City Hospital here. Mr. McMichael's wife is a daughter of Rev. Airhart. Their friends here will be pleased to learn of his steady recovery.

Hon. L. J. Truett, Jr., informed us Tuesday that the condition of his father, Hon. L. J. Truett, Sr., who is at Mayo Sanitarium at Rochester, Minn., for treatment, is about the same. His many friends are pleased to learn that he is holding his own. Mr. Truett states that his father hopes to be home in a few days.

Prof. O. E. Giles of Murphy was in the County Seat.

Mrs. A. Richardson continues ill at Blue Ridge.

W. M. Nannery of Princeton spent Monday in this city.

James H. Bassett of Dallas was a business visitor in McKinney Thursday.

Mrs. Maude Jones of El Dorado, Okla., spent last week here as a guest of Mr. and Mrs. Roy Heathington.

Tom Skelton and wife of Los Angeles, Calif., are guests of Mr. Skelton's parents, Prof. and Mrs. B. Frank Skelton.

Mr. and Mrs. J. B. Oliver and son, Jimmy Earl, of Browsville, were week-end guests of Mr. and Mrs. Gus Hudson in McKinney.

Mr. and Mrs. Eugene Bailey and little daughter, Barbara Jo, of Dallas, spent Sunday with his parents, Mr. and Mrs. Tom Bailey.

Mrs. Ernest Dunafan was taken to her home at Frisco Monday, after being operated on at the McKinney City Hospital several days ago.

Charlie Carter of Frisco, who is buying wool again this year, has shipped 30,000 pounds to market so far this season from his home town.

Mrs. Paskel Rutledge, who lives on Route 4, McKinney, was brought to the McKinney City Hospital Monday for treatment.

R. F. McGarr and family will move to Houston on the first. They have long lived in our city and are fine people. Their many friends regret to see them move away.

Mr. and Mrs. A. H. Eubanks, Jr., have returned from Houston where they spent last week attending the State Bankers convention. Mr. Eubanks is Assistant Cashier of the Central National Bank.

J. S. McKinney is home from a week's visit with his son, Dr. Walter McKinney and family, in Philadelphia. Mr. McKinney said he had a most pleasant trip. His son is an official of one of the large Eastern ship lines.

One of the largest classes in its history was graduated when the Commencement Exercises of the Frisco High School were held Friday night. Dr. H. H. Fling of the East Texas State Teachers College at Commerce delivered the address.

The Anna Seniors left Thursday afternoon on a sight-seeing trip to Austin, San Antonio, Corpus Christi and other points. They were accompanied by Mr. and Mrs. J. H. Murphy, Mr. and Mrs. J. R. Martin. They returned Sunday night.

Judge E. W. Merritt, who is being treated at the McKinney City Hospital, was reported about the same Saturday. Judge Merritt is one of McKinney's leading attorneys and served two terms as County Judge of Collin County.

Mr. and Mrs. L. McQuilkin of Dallas motored up to McKinney Friday and while here purchased a new 1941 Oldsmobile and drove it back to their home in Dallas. They registered the car here and obtained their 1941 license plates.

Mrs. Rosser B. Melton, of Huntsville, is visiting her parents, Mr. and Mrs. J. T. Couch, for a few days. Mrs. Melton is the former Miss Frances Couch of this city. Her husband is a member of the faculty of Sam Houston State Teachers College at Huntsville.

Contract has just been let and work will begin immediately on the construction of a five-room cottage home on Lamar Street near Waddill for J. W. Thompson. Lee Elliott has the contract. The house will be modern in every respect and will be occupied by Mr. and Mrs. Thompson as their home.

Tom Moore, one of the Proprietors of the Crouch Funeral Home of McKinney, and Terry C. Harrington of the Harrington Funeral Home of Plano, have just returned from San Antonio where they attended the three-day convention of the Texas Funeral Directors and Embalmers Association.

D. A. Sadler, live-wire, progressive business man, owning the nice grocery store corner West Heard and North College Streets, who believes in McKinney, is building a new and modern five-room rent cottage at 1105 North Sherman Street. Tom Blankenship has the contract. He knows how. Wish we had about twenty-five more D. A. Sadlers.

Mrs. J. C. Pharr of Wylie, while visiting in the city Friday called by our office and ordered the Weekly Democrat-Gazette sent to her son, John R. Pharr at Azura, Calif. Young Mr. Pharr was reared in this county, and married Miss Mickey Barry of the Forest Grove community. He has been living in California for ten years. Mrs. Pharr spent three months last fall in California.

Mrs. Mary E. Rogers, Mrs. Ollie Fenix and Mrs. Leland F. Hulbert, of Richmond, Calif., were guests Monday of Mrs. Lillie Emerson. Mrs. Emerson and her guests went to Farmersville Thursday night to spend the night with Mrs. Hulbert's sister, Mrs. Tine Kerby and family. Mr. and Mrs. Kerby's daughter is a graduate of Farmersville High School.

Mr. and Mrs. W. L. Brown and son, Billy Frank, have returned from a week's vacation spent in Forth Worth, Corsicana, Houston and Galveston. At Fort Worth they visited Mrs. Brown's brother, Bill Williams and wife, and at Corsicana they visited her parents, Mr. and Mrs. F. V. Williams. Mrs. Williams accompanied them to Houston and Galveston. Mr. Brown is off duty on his vacation from the Collin County National Bank, where he is one of the efficient tellers.

Hugh Roberts, prominent stockman and farmer residing near Celina, was in McKinney Tuesday on business.

J. E. Bufford of Farmersville was among the many visitors in this city.

Mesdames Lillie Emerson, Rosa Nenney and Frederick Hatcher of Washington, D. C., visited Mr. and Mrs. F. S. Kerby in Farmersville Wednesday night.

Mrs. Roy Heathington, who has been ill for several weeks, is able to be out some. Her many friends are pleased to hear this news.

Mrs. A. M. Russell, of 503 North Church Street, was taken to the McKinney City Hospital Wednesday and is undergoing treatment.

Billy Reeves, 8-year-old son of Mr. and Mrs. C. A. Reeves, of Anna, was brought to the McKinney City Hospital for treatment Friday.

W. B. Finney of the Finney Bakery, makers of Aunt Betty Bread, is having an addition built to the garage at the bakery plant on North Tennessee Street.

Mrs. Cora Dunn has been quite ill at the home of her daughter for the past ten days. She is some better now. Her many friends wish her a speedy recovery.

D. W. (Dock) Hill has bought the old Morris home on South Parker Street from Roy Caldwell, Administrator of the Morris Estate. Mr. Hill owns the two houses South of his newly-acquired property.

John Anderson, one of the barbers at the Recer Barber Shop, has been confined to his home, 1506 North Bradley Street, for the past two weeks, with illness. His friends are hoping for his speedy recovery.

Mrs. Myrtle McCollum, Terry Heathington and Buddy Phelps spent the week-end with Mr. and Mrs. Warren Hall and family in Stillwater, Okla. Mrs. Hollis is a daughter of Mrs. McCollum.

Roy Heathington, genial manager of the Chevrolet Co., here was a Dallas business visitor Wednesday.

Miss Louise Talley, Route 1, Princeton, has our thanks for Weekly Democrat-Gazette renewal.

A. E. Curtis has sold his home on North College Street. The deal was made by A. W. Moseley, realtor. Mr. Curtis worked for the city for several years. Fine man.

Chandler Atkinson, County Agricultural Agent of Kaufman County, returned home Thursday after visiting his Mother, Mrs. Jessie Atkinson, in McKinney. His Mother went as far as Dallas with him.

City Secretary G. Frank Wolford, accompanied by Mrs. Wolford, is leaving Friday by motor car for Columbia, Mo., where they will attend the graduation of their daughter, Miss Frances Wolford, at Stephens College.

W. B. Bradley and Miss Butler, of Dallas, were united in marriage Saturday night in this city at the home of Rev. and Mrs. Earl J. Patton, Rev. Patton officiating. They are making their home at 5209 Phillips, in Dallas.

Mr. and Mrs. Melvin C. Kyger of Shreveport, La., have announced the birth of a daughter at the McKinney City Hospital. Mrs. Kyger is the former Miss Ruby Johnson, daughter of Mr. and Mrs. A. L. Johnson of Westminster.

L. L. Bourland of Weston was in McKinney Thursday. He is one of Weston's best citizens and farmers and is the father of Rev. Bourland, one of the county's outstanding Baptist ministers. We appreciate a visit from him.

The Mattress Center, located at Lowry Crossing, near Bishop, has completed 92 mattresses for Bishop and Higgins communities. As soon as more material is available the ladies will make more for the McDonald community.

Rev. Leonard Westphal of Dallas, Pastor of the Blue Ridge Methodist Church, was stricken with appendicitis Sunday and taken to the Methodist Hospital at Dallas.

Mrs. Reece Lacy, who underwent a minor operation a few days ago at the McKinney City Hospital, was taken to her home at Celeste Friday. Her many friends will be pleased to learn that she is now convalescing.

McKinney's Volunteer Fire Department did some quick work Friday afternoon when called to the McTee farm, East of Milligan, where a large barn had caught fire. Only a small portion of the barn was burned, as the Firemen extinguished the blaze.

Miss Pauline Menser, daughter of Mr. and Mrs. F. W. Menser, of Weston, underwent an appendix operation at the McKinney City Hospital. Donald Wesley Menser, infant son of Mr. and Mrs. Floyd Menser Jr., has been in a Sherman hospital for treatment.

Mr. and Mrs. Roger A. Kerr, who live on Route 1, Anna, are the proud parents of sweet little twin girls, born at the McKinney City Hospital Friday afternoon. One little girl weighed over 6 pounds and the other over 5. The mother and twins were reported doing well Saturday.

Gibson Phelps, of Los Angeles, Calif., has arrived for a visit with his Mother, Mrs. Jennie Phelps, and other relatives and friends. For many years, Mr. Phelps was in business here and he still has a multitude of friends, who are happy to see him on his visit to McKinney.

Mrs. Anna Treadway of this city orders the Weekly Democrat-Gazette sent to her son, H. E. Treadway, at 190 Clarksville Street, Paris, Texas. She sends the paper to her son for a birthday present, which gift will be greatly appreciated throughout the year as it arrives each week filled with old home town news.

Jack Cannaday, 4-year-old son of Mr. and Mrs. J. B. Cannaday, of Lebanon, who was brought to the McKinney City Hospital a few days ago for treatment, is reported improved Thursday. friends of the family will be glad to learn.

Mrs. Dick Halter and little son, Richard Franklin Halter, are spending a month with her parents, Mr. and Mrs. J. Weeden Franklin. Richard Franklin is observing his birthday Friday, being a year old. Mr. Halter, a Lieutenant in the Officers' Reserve Corps, has been called to Baltimore, Mr., Mrs. Halter and son plan to join him there.

Miss Betty Clifton, daughter of Dr. and Mrs. R. A. Clifton, returned Friday from Waco, where she has just completed her Senior year at Baylor University, being a member of the graduating class. She majored in French, English and Education. Miss Clifton will return to Waco Monday, June 2, to receive her diploma at the Commencement of the University that day.

Dick Gibson has sold his nice rent house on South Wilcox Street to N. M. Mott. Mr. Gibson formerly lived here, but for seevral years, has resided in Athens, being Manager of the Texas Power & Light Company there. The deal was a cash one. Mr. Mott has been with the McKinney Waterwork's Department for many years, an efficient man in his work and a fine fellow.

Miss Anna Lou Powell and Mrs. D. F. Luscomb of Anna entertained the Garden Club Tuesday afternoon in the Powell home, celebrating the club's first anniversary. Mrs. Wayne Shirley, president, was given a surprise handkerchief shower. Mrs. T. E. McKnight was winner in a contest. Mrs. W. B. Luscomb won a prize for the prettiest homemade corsage. A birthday cake was cut by Miss Powell and Mrs. Luscomb poured coffee.

"Now You're Cooking With Gas" has been publicized often on a nation-wide basis by comic strips and many top-flight radio comedians. But few who have heard the slogan knew where it originated.

The expression is an old one used by vaudeville and theatrical people to indicate when they had "arrived" or when they had become established as leaders in their profession. In other words, "Now You're Cooking With Gas" meant the performer was appearing in communities where gas, instead of coal or wood, was used for cooking.

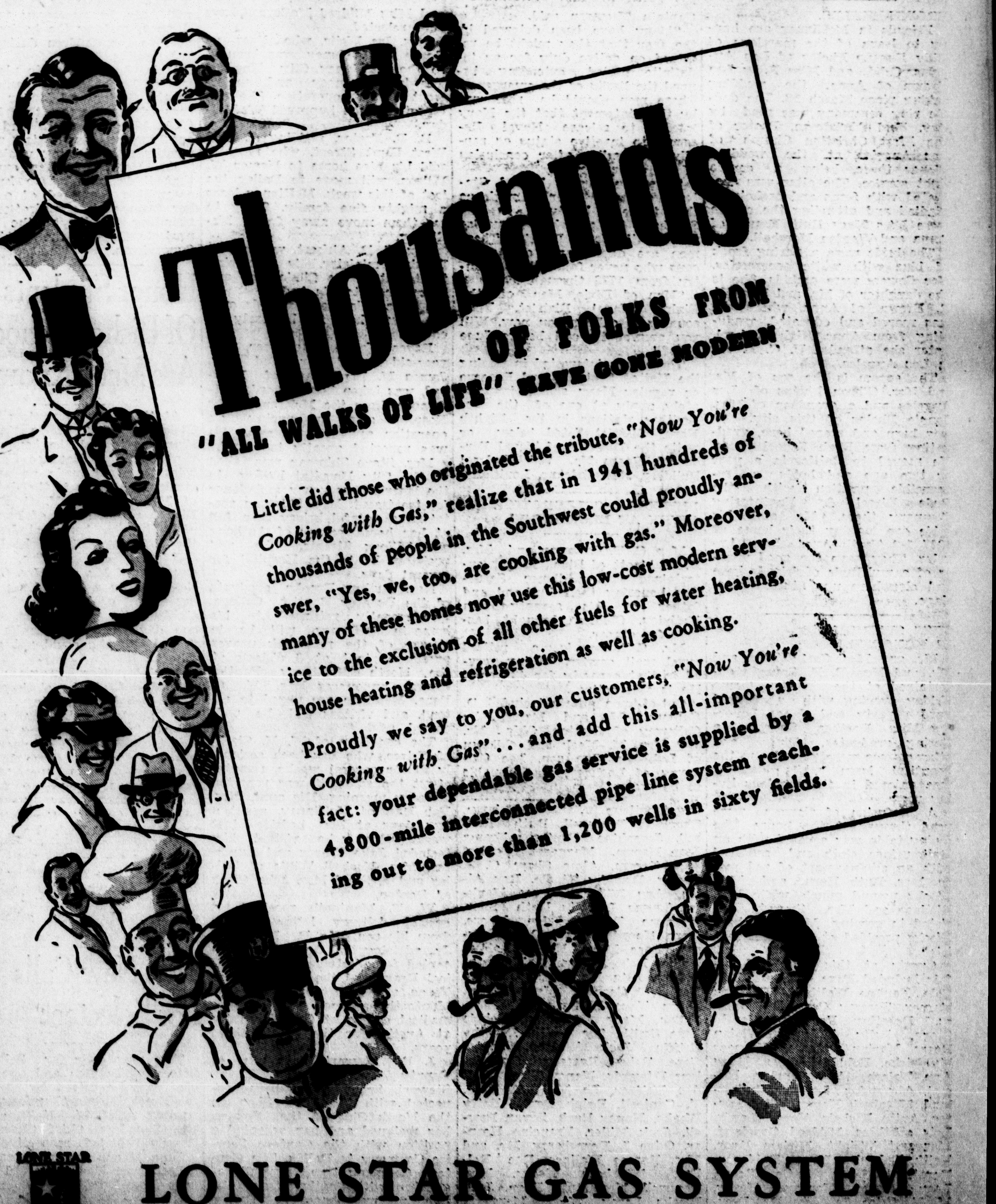

Thousands OF FOLKS FROM "ALL WALKS OF LIFE" HAVE GONE MODERN

Little did those who originated the tribute, "Now You're Cooking with Gas," realize that in 1941 hundreds of thousands of people in the Southwest could proudly answer, "Yes, we, too, are cooking with gas." Moreover, many of these homes now use this low-cost modern service to the exclusion of all other fuels for water heating, house heating and refrigeration as well as cooking.

Proudly we say to you, our customers, "Now You're Cooking with Gas"... and add this all-important fact: your dependable gas service is supplied by a 4,800-mile interconnected pipe line system reaching out to more than 1,200 wells in sixty fields.

LONE STAR GAS SYSTEM

LONE STAR GAS SYSTEM

Society Notes

ANNOUNCEMENT TEA FOR ELIZABETH MALONE.

Mrs. F. D. Malone, of Frisco, assisted by Mrs. Henderson Malone, of McKinney, gave a tea Saturday afternoon announcing the approaching wedding of the former's daughter, Miss Elizabeth Malone ,to Robert S. Daniel, Jr., recently of Henderson, but now of Athens. Mr. Daniel is a son of Mr. and Mrs. R. S. Daniel of Kerens. Miss Malone holds a degree from N. T. S. T. C., at Denton where she majored in Home economics. For the past two years she has taught this subject in the Henderson High School.

Guests were met at the door by Mrs. J. M. Mallow. In the receiving line were the honoree and her Mother. Mrs. Henderson Malone presided at the bride's book and punch was served by Mis Emaline Schaffke. Streamers of white satin ribbon on one corner of the table with the names "Elizabeth and Robert" and the date August 4, 1941, in gold letters announced the approaching nuptials. Other table decorations were white tapers burining in crystal holders and shell pink roses in a crystal bowl.

Mrs. Mattie Carter sang a medley of love songs ,accompanied at the piano by Mrs. Lee Gordon. Mrs. W. B. Staley gave an original reading in which it was revealed that the bride-to-be's wedding date is the one on which her late grandparents, Mr. and Mrs. A. A. Malone were married sixty-nine years ago.

Out-of-town guests included: Mrs. Lawson Robertson, Miss Ruby Robertson, Mrs. E. C. Robertson and Mrs. Ralph Killingsworth, all of Denton; Mrs. Bertie Wilkes, Miss Myrtle Rose, Mrs. Sam Rose and Mrs. R. D. Sims of Little Elm; Mrs. Robert Short, Celina; Mrs. Syrrell Carpenter and daughter Anna of Plano; Mrs. Tom Davis and daughter Pat of Chico; Miss Emaline Schlaffke and Miss Geneva Stone of Dallas.

RED CROSS NEWS.

Mr. Earl E. Dombers, field representative, Mid Western Branch American Red Cross with headquarters in St. Louis, visited the Collin County Red Cross Chapter here last week.

Mr. Dombers interviewed Mrs. H. L. Shoap, General Chairman, and other Department Chairmen, and after inspecting the work room and equipment expressed himself as highly gratified with the organization, equipment and fine quality of work being done by this chapter.

Mrs. W. J. Morris, of Dallas, who also was a guest, presented a pair of electric scissors, which adds very materially to the equipment of the work room.

BROWN-PHELPS.

Friends in McKinney are happy to learn of the marriage of Billy Eugene Phelps of Los Angeles, Calif., and Miss Ruby Lee Brown of Anna, the wedding taking place March 18. The double ring ceremony was read by Rev. Earl Christman, Pastor of the First Christian Church of Los Angeles, at the wedding Manor there, being a candle light service. The altar was decorated with ferns and baskets of gladioli and attending the couple were Miss Mary Ruth Brown of Anna and Warden Marshall.

The bride wore a Spring frock of blue with white accessories. Her flowers were orchids. She is the daughter of Mr. and Mrs. W. R. Brown, of Anna, where she was reared and educated, graduating from Anna High School. Later she attended U. C. L. A., in Los Angeles.

The groom is the son of Mr. and Mrs. Gibson Phelps of Los Angeles and a grandson of Mrs. Jennie Phelps of this city. He was born and reared here, graduating from High School here. He moved to California a year or two ago and holds a responsible position with the Buda Diesel & Engineering Company there. He and his bride are making their home at 4807 1-2 Tenth Ave., Los Angeles. They have the good wishes of a multitude of friends here and elsewhere upo ntheir marriage.

MISS SPURGIN IS HONORED.

Mr. and Mrs. Carl Weeks and Mr. and Mrs. B. B. Spurgin entertained at the Weeks 'home Friday evening with a formal garden party and dance honoring Miss Dorthea Spurgin, a Spring graduates. Bingo and other games were played on the beautiful lawn while dancing was enjoyed in the spacious living room.

A profusion of flowers were used throughout the house. The dining table was covered with an Italian lace cloth and centered with an arrangement of red roses. Mrs. Ruth Horn and Mrs. Weeks poured punch, while Mrs. Wallace and Mrs. Spurgin assisted in serving. Miss Elizabeth Weeks presided at the guest register.

Guests at this delightful affair included Faye O'Brien, Viola Cole, Pauline Walthall, Waldrine Turner, Tommy Carr, Bill Snider, Dorothy Foster, Harold Stone, Polly Nelson, Vivian Reese, Marian Reese, Frances Hendricks, Bobbie Holmes, Mary Ann Nelson, Faye Tinsley, Naomi Alexander, Louise Sutherland, Elizabeth Haney, Alice Porter, Anita Nichols, Faye Lewis, Lois aWtkins, Mildred Copeland, Margaret Wright, Miriam Dyer, Keith Eubanks, Leon Robinson, Dorothy Fisher, Jodie Reeer, Leon Lawson, Margaret Kerby, H. E. Crice Jr., Jim P. Dowell, Jack Spurgin, Mary Ann Barlow, Eustance Littlejohn, Elga Higginbotham, Janet Helman, Charlotte Whitwell, Ruth Russell, Josephine Benton, Emma Jean Hamm, Margaret Golden, Jack Brown, Alma Shaw, C. J. Young, Dorothy Kindle, Rex Allen, Ann Miller, Horace Hankins, Emma J. Fults, Ruth James, Charlene Reeer, Ellen Moore, Irene Knowles, Opal Raper, Erma Grace Mays, Naomi LaFon, Addie Bob Jackson, Margaret Coffey, Alta Marie Caudell, Sue McCoy, Georgia Mac Taylor, Helen Faye Miller, Ruth Mc-Millen, Mary Addington, Bobbie June Smith, Sue Smith, Dorothy Griffin, Jack Watson, Janice Cope, Reba Ramsev, Gwendolene Edwards, Nancy Viers, Weldon Heifner, La Velle Craft, J. V. Cantrell, Ralph Dent, Betty Weeks, Nancy Bush, Bryan Powell, Jack Miller, Francine Harper, Olive J. Derryberry, Mr. and Mrs. Roscoe Wallace, Doc Rollins, Elizabeth Weeks, Mrs. Chappell, Mrs. Ruth Horn, Jack Weeks, Leroy Weeks, Margaret Weeks ,the hosts, hostesses and honoree.

U. S. Navy And Reserves Sought

Several thousand United States Navy and Naval Reserve recruits are being sought by June 30 from the cities and farms of Dixie in the Eighth Naval District, which embraces the states of Louisiana, Mississippi, Alabama, Texas, Oklahoma, Arkansas, Tennessee and Florida west of the Apalachola River, according to Captain T. A. Thomson, Jr., Acting Commandant of the district.

Enlistments in the Naval Reserve will include men between the ages of 17 and 50 years in ratings ranging from apprentice seaman to chief petty officer. Present enlistments in the Naval Reserve are for a period of four years if the recruit is over 18 years of age. If he is between the ages of 17 and 18 years, enlistment is effective only until he reaches his 21st birthday.

Men enlisting in the Naval Reserve, although they may be enlisted for a specific period of time, when called to active duty will be expected to remain on active duty only for a duration of the national emergency, he said.

As soon after the emergency as their services can be spared, regardless of the number of years remaining in their enlistment, Reserves will be released to inactive status and be permitted to return to civilian life.

Men without previous Naval experience may be enlisted in such ratings as may be justified by their civilian or professional experience. Listed as particularly desirable are machinists, diesel and electrical engineers, electricians, boilermakers, typists and stenographers, metal tradesmen, welders, auto mechanics, pharmacists, etc.

Married men with dependents are eligible for enlistment provided they can qualify for a ratting such that the base pay of the rating is sufficient to support the dependents while the men are on active duty, the Acting Commandant explained.

Enlistment in the Naval Reserve also is open to former Navy men or Naval Reserve men in the ratings in which they were discharged or in higher ratings provided such ratings may be justified by subsequent employment or professional experience.

Men below the rating of petty officers, third class, will be sent to Training Stations for recruit training, but it is expected that those given petty officer ratings will be placed on active duty on first assignment at a base or station near the place where they are enlisted.

"Thousands of men unquestionably have felt desirous of enlisting in the nations' Naval service for the duration of the present grave national emergency," Captain Thomson said.

"Many have been deterred by the fear that they might be retained on active duty for an indefinite period extending beyond the limits of the emergency. These men should be reassured by the statement that the Navy intends to release Naval Reserves to inactive status as rapidly as possible after conclusion of the emergency.

"Nowhere in the United States are there finer Americans than those to be found in the Southern States which comprise the Eighth Naval District. These men are descendants of Americans who never failed their Country from 1776 through 1918.

"Men of Dixie, Men of the Eighth Naval District. Your country is calling you now. Will you answer its call before June 30th?"

Those men interested in joining the United States Naval Reserve or regular Navy should immediately apply at one of the recruiting stations in the Eighth Naval District listed below, or write the Director of Naval Personnel, Room No. 705 Federal Building, New Orleans, Louisiana.

BIRTHDAY CELEBRATION GIVEN AT BLUE RIDGE.

Mrs. C. T. Calloway and Mrs. R. G. Knott of Blue Ridge entertained with a dinner Saturday honoring their husband and father on his seventy-fourth birthday. Children brought baskets for dinner.

Mr. Calloway is a retired rural mail carrier, having served in that capacity for 43 years. He is still active.

Out-of-town guests included D. Calloway, Mr. and Mrs. John Calloway of Lawton, Okla., Mr. and Mrs. M. Meek and children of Lubbock. One son, Lee Calloway of Lockney, was unable tc be present.

Personals

W. M. Groves came over from Wylie on business.

H. D. Sellers of Farmersville came to the city on business.

Jess Harvin of Farmersville was in McKinney on business.

Mrs. Kin Massie of Celina visited in this city Tuesday.

John Wells of Plano was a business visitor in McKinney.

Ed Godwin of Princeton made a business trip to McKinney.

Mrs. J. O. Nelson of Blue Ridge visited in McKinney Tuesday.

Mrs. Gus Hooks of Farmersville spent Tuesday in the County Seat.

Thomas Henry Franklin of Frankfort, Ky., is visiting his mother, J. Leeland Franklin.

Elmer Rich, who lives on Route 2, Anna, transacted business in the County Seat.

C. R. Osburn of Melissa was among the many business visitors in the County Seat.

Mrs. Mary Hillin of McKinney is spending the week in Murphy with her son, M. G. Hillin and family.

Arthur B. Kerley of Frisco is taking treatment at the McKinney City Hospital. He was brought here Tuesday evening.

Charles Hooper was taken to his home on Route 2, McKinney, after taking treatment at the McKinney City Hospital.

James C. Yarbrough, well-known mail carrier of Blue Ridge, transacted business in McKinney Tuesday.

Thomas H. Stevens, 1012 Oak Street, was taken to the McKinney City Hospital Sunday for treatment.

Mr and Mrs. Norman Saunders and the latter's mother, Mrs. O. E. Baskin, are enjoying a week's vacation at Corpus Christi.

Jess F. Bone, Sam Reichman, Joe Wilson and Marion Beardon, are in Fort Worth attending the Fall Fashion showing of Ladies, Misses and Children's Shoes.

Mrs. Malcolm Walters is on a month's vacation, during which she will visit relatives and friends in Southeast Texas and Southwest Louisiana.

Mrs. John Ball of Farmersville, who underwent an operation at the McKinney City Hospital several days ago, was taken home Sunday, greatly improved.

Mrs. Gene Baldwin of Plano spent Tuesday night with friends in McKinney. She is leaving for an extended visit with relatives at Marshall, Texas, Sunday.

Mr. and Mrs. G. Frank Wolford have gone to Columbia, Mr. to attend the graduation of their daughter, Miss Frances, at Stephens College. They will be home the last of the week.

The Chambersville school closed Friday with a dinner. The teachers, Principal C. D. Taylor, Pete Nichols, Mrs. R. R. Littrell, Mrs. Ed Sweeney, Mrs. A. B. Hughes and Miss Mildred McCarroll, have been relected.

Mrs. Ira Wells, who lives on Route 1, McKinney, was brought to the McKinney City Hospital Tuesday afternoon and underwent a minor operation. She was reported much improved Wednesday.

B. B. Foster, residing at 1108 West Hunt Street, who recently sold his nice home to Homer W. Wilson, will move to Dallas the last of this week. McKinney loses a mighty fine family. Sorry to see them move away from McKinney.

Rev. G. B. Airhart, well-known Baptist minister, is receiving treatment in the Clinic here and is confined to his bed most of the time. His many friends over the county hope for his early recovery.

Boyce Wayne Blacksheer, 10-year-old son of Mr. and Mrs. James M. Blacksheer, of Leonard, was taken home Tuesday afternoon from the McKinney City Hospital after undergoing an operation several days ago. He was reported greatly improved.

Mrs. Steve Shipman was taken to the City Hospital Friday in the Harris Emergency ambulance for treatment. Mrs. Shipman sustained a painful injury in a fall at her home, corner of Anthony and Wilcox Streets. She will probably be in the Hospital for several days.

Rev. Arthur Brooks, graduate of the Decatur Baptist College, who recently returned to his home in McKinney, will be in charge of the mid-week prayer service tonight at 8 o'clock at the North McKinney Baptist Church, announces Mrs. H. C. Pope. Members are urged to attend, and visitors will be welcomed.

The condition of W. H. Clark, of Frisco, who has been seriously ill for several weeks, remains about the same, it was reported Tuesday morning. His aunt, Mrs. Bob Ray of McKinney, spent a few days at his bedside last week. Others who visited him included Jake Stover and daughter, Mrs. Haskell Willis of Dallas and Mr. and Mrs. John Clark of Denton.

W. B. Mantooth received a special delivery letter Sunday from his son, W. B. Mantooth, Jr., advising that he had been accepted for admission to the Medical Branch of the University of Texas at Galveston. Young Mr. Mantooth has been taking a pre-medical course at the University at Austin, for the past three years.

J. R. Stewart, Jr., son of Deputy Tax Collector J. R. Stewart, Sr., who has been connected with the Style Shop on the North Side of the Square, has resigned and has accepted a position with the Canteen Service Company in Dallas. The Canteen Company is a large Chicago firm with Southwestern distributing warehouses in Dallas. They sell and service many kinds of vending machines.

Discuss Plans For Recreation, Lunch Projects

Discussion of a Collin County recreation, lunch and library project this summer for the boys and girls of the county was discussed at an informal conference held in the Chamber of Commerce rooms Friday night, at which members of local civic organizations were present.

The only definite action taken was in instructing these civic club representatives to return to their clubs and ascertain the extent of their clubs' participation.

The cooperation and assistance of the various civic bodies, women's clubs, Parent-Teachers Associations and others will be necessary if the plan is to be put into successful operation. If tentative plans prove successful, it was pointed out that McKinney will be the only city in Texas to have all three summer projects. Many other communities have one of these projects, as in the case of the county-wide hot lunch project in Collin County during the term of school.

Dr. John M. Hooper, Director of the City-County Health Unit, who has taken the lead in this movement, called Friday's meeting and was present to conduct the conference. Details of how these proposed projects should be carried on were explained and estimates of cost given by three experienced W. P. A. Supervisors, Mrs. Hazel Hoelzel of Dallas, Recreation Supervisor for this District; Mrs. Carrie Hudspeth of Dallas, Area Library Project Supervisor in Collin and Dallas Counties, and Mrs. Lydia W. Ballard of McKinney, District Supercisor of School Lunches.

They estimated it would cost about $125.00 for recreation and $225.00 for lunches during the three months of summer, with approximately 300 boys and girls taking part in the activities five days a week.

Dr. Hooper explained that it was the intention to invite all children in the county. The recreational features will be free and will include baseball, volley ball, track events and all kinds of sports dear to the heart of a child. Children will be charged 5 cents for a lunch, but if the child cannot pay that he or she will get the lunch just the same.

With an estimated total cost of only $350.00, Dr. Hooper believes the local organizations will co-operate. The only things to be bought will be the actual food consumed and a small amount of equipment for the children's sports. All of the projects will be supervised by experienced W. P. A. workers, he said. And as far as the library is concerned, that already exists and it will only be necessary to keep it open, making the books available to the children during the hot months.

It is planned now to place the matter before such organizations as the Senior and Junior Chambers of Commerce, the Rotary Club, Women's Clubs and Parent-Teachers Association at their meetings the coming week.

Dr. Hooper further explained that it is intended to have a committee composed of a member from each organization contributing to direct the three projects through the W. P. A. Supervisors.

Honor Students Of Bishop School Are Made Known

At the closing exercises of the Bishop School, Miss Wancell Box was named the honor student by Prof. Clarence Cox, as Miss Box had made an average grade of 96. She is the daughter of Mr. and Mrs. V. C. Box of Bishop and a sister of Ivan, Zell and Virginia, honor students of the McKinney High School.

Johnnie Joy Renfro, young daughter of Mr. and Mrs. Charles Renfro, won a prize for not being absent or tardy during the eight-month school term, except one day when the creeks overflowed and she could not get to school.

An interesting program was carried out at the closing exercises, including readings, songs and playlets, starting at 10 o'clock in the morning. There was a picnic lunch at noon, followed by a ball game between the Bishop and the Wilson schools, Bishop winning 11-to-1.

Thus ends one of the most successful terms in the history of the Bishop School. Prof. Cox and Miss Ruby Copus have been re-elected for another term. Prof. and Mrs. Cox are leaving soon for Denton, where they will enter NTSTC, while Miss Copus will probably enter school in Houston.

Two New Calls For Selectees

Two new calls for Selectees, fifteen white men and one colored, were received by the local Draft Boards Thursday, according to H. H. Neilson and Ula Saunders, Chief Clerks of Boards 1 and 2, respectively.

June 11 one colored Selectee is called from Board No. 1 and none from Board 2.

On June 18 Board No. 1 is called upon for nine white Selectees and Board No. 2 for six.

WPA Workers To Be Released To Aid Farm Work

Farmers throughout this section of Texas are reminded by Gus W. Thomasson, District Manager of the Work Projects Administration, that WPA workers will be released from projects wherever needed to make farm help available.

Anticipating an abnormal demand for farm labor because of unresasonable rains during the past few weeks, Mr. Thomasson issued the following statement:

"It is likely that many farmers in this section will be needing additional help during the next few weeks. I wish to remind all employers seeking labor that the rolls of WPA are open to them. Project employment will not be provided for persons who may be otherwise employed in private industry.

"The policy of WPA states definitely that project employes and unassigned certified workers are expected to accept bona fide offers of private or public employment, whether of a permanent or temporary nature, provided:

"The project employe is capable of performing such work.

"The wage for such employment is not less than the prevailing wage for such work in the community where the employe resides.

"Such employment is not in conflict with established union relationships.

"Such employment provides reasonable working conditions.

"Furthermore, all certified project employes are required to maintain active registration with the local employment service office in order that they may be available for referral to jobs in private industry.

"As in the past if there is a labor shortage and it is necessary that labor be released from WPA projects such action will be taken upon request of the Texas State Employment Service, through which agency farmers should place orders for their labor requirements and not direct with the WPA."

Mr. Thomasson added that any WPA workers who refused any offer of private employment within the stated conditions would be removed from the Federal payroll.

Thanks to Mrs. Virgie Burns of Plano for Daily Courier- Gazette renewal.

A dinner Sunday at the home of Freeland Van Hoozer of Weston honored his daughter, Mrs. Ellen Brigham of Amarillo. Other out-of-town guests were Mr. and Mrs. Byrd Helms and family of Van Alstyne, Mr. and Mrs. Oscar Thornton and family of Denison.

S. G. Taylor And Family Will Move To Lake Dallas

S. G. Taylor, formerly of McKinney and former County Clerk of Collin County, who has been Principal of the Weston School for the past three years, has been elected principal of the Lake Dallas school. It is a six-teacher school with a new $16,000 brick building.

Mr. Taylor has taught in Collin County for 19 years, 10 years in McKinney and three each at Wetsel, Thompson and Weston. He served as Collin County Clerk from 1928 to 1932. He holds a permanent certificate from Denton Teachers College.

During his stay at Weston, that school has been permanently standardized and affiliated with the State Department. A new $4,000 building was erected to replace one that burned. With the aid of the Parent-Teachers a school kitchen was built and the hot lunch project added.

According to a report from County Superintendent J. W. Moseley, the Weston School checked second highest in rural schools of the county this year.

Assistant teachers this year have been Mr. Taylor's wife, Miss Marjorie Holder and Harold Spain.

Mr. Taylor is a member of the Christian Church. The couple have two children, Shirley Ann and Peggy Taylor.

Mrs. Taylor will also teach at the Lake Dallas School.

500 Nazis Are Reported Drowned In Crete Invasion

Five thousand or more German soldiers were killed, and one Italian destroyer and two large merchantmen and forty small sailing vessels were sunk by the British naval squadron as the Nazis attempted to land on the embattled Isle of Crete.

British dispatches said that not a single German reached the island. The engagement occurred Wednesday night, starting just before midnight and lasting three hours. It was probably the greatest victory for the British Navy so far in this war.

Meanwhile the battle of Crete continues with unabated fury, the Nazi forces are still landing with parachutes and with gliders.

Miss Hattie Hight, who holds a responsible position in Washington, D. C. orders her Daily Courier-Gazette sent to 16 3rd St. S. E.

McKinney Girls' Sextet Present Rotary Program

Members of the McKinney Rotary Club were entertained by the High School Girls' Sextet at the weekly luncheon of the Club at the First Christian Church Friday noon. They sang several beautiful selections, accompanied by Miss Alice Snapp, on the piano. The Program was greatly enjoyed, and the talented Young ladies received many compliments. Rev. Earl J. Patton and Loren King constituted the Program Committee for this week. President Jim Cantrell presided. A delicious dinner was served by the ladies of the church.

Funeral Of George Welch, 20, Held Friday Afternoon

The funeral of George Welch, 20, son of Mr. and Mrs. R. D. Welch, who died early Thursday morning at the family home on the Osburn Farm, near Melissa, took place Friday afternoon. Services were conducted at the Westminster Methodist Church at 2 o'clock, with interment in Elm Grove Cemetery. The Crouch Funeral Home had charge of the burial. The untimely death of young Mr. Welch came after only five days illness of pneumonia.

He is survived by his parents and a number of brothers and sisters.

Bishop Mother's Club Organized

A Mothers' Club has been organized at Bishop with the following officers: Mrs. Charles Renfro, President; Mrs. J. W. Love, Vice President; Mrs. O. S. Scott Secretary-Treasurer, and with seventeen enrolled. They will work in cooperation with the teachers and School Board in the interest of the Bishop School. Their first project will be to build a lunch room for the school, to have it ready when the next term begins in September. Members of the School Board are: S. E. Campbell, Earl Evans and Charles Renfro.

Mr. and Mrs. John Sternes of Los Angeles, Calif., and Mrs. Ben Turner of Gladewater are with their sister and mother, Mrs. Ed Hunsinger of Weston, who recently suffered a heart attack.

Governmental Agencies Plan Dieting Campaign

All Government agencies in Collin County will conduct a county-wide educational campaign on proper dieting, holding meetings at forty points in the county early in June.

Three committees will meet here Saturday morning at 10 o'clock to outline details of the campaign. Vernon Crockett and Mrs. Ora Reese constitute the committee that will draft the details of how the subject is to be presented. The forty places at which meeting will be held, with special attention to 4-H Club boys and girls and members of the Future Farmers of America, are to be selected by another committee composed of Jack McCullough and Pat N. Roberts. Miss Helen Dunlap and J. B. Mooney make up the committee that will select the speakers.

It is the plan now, but that may be changed at Saturday's meeting, to have ten teams of two each to visit the forty cities and towns in the county.

"It will be by far the most intensive and far-reaching campaign of its kind ever conducted in Collin County, and at the same time similar crusades will be under way in every other county in Texas," said Farm Agent Jack McCullough. There is no particular agency in charge of this movement, as every Federal and State agency in Collin County has been instructed by National headquarters at Washington to get together and do this job, which the Government feels is most essential at this time.

This is a part of the National Defense program, as the health of the youth of the Nation is most essential to the adequate defense of America

The agencies in this county, such as the FSA, the AAA, and County Agricultural Agent and Home Demonstration Agent, will work hand in hand with the Land Use Planning Committee, composed of prominent farmers and their wives.

W. B. Peebles of Celina transacted business in the County Seat.

Mrs. J. T. Couch, Mr. and Mrs. Paschal Martin and little son, Jimmy, have returned from Mt. Interprise, where they attended graduation exercises in which their granddaughter and niece, Miss Sally B. Holcomb, was one of the graduates. Miss Holcomb returned to McKinney with them to spend the week-end, after which she will go to Huntsville to enter Sam Houston State Teachers' College for the summer session.

ANNOUNCING

To the public in general that I have purchased the interest of Mr. Biff Connelly in the North Side Drug Store and am now sole owner of same.

For seventeen years we have been priviledged to serve the good people of McKinney and Collin County with the purest of drugs, drug sundries plus a prompt, courteous service and their response is an evident fact that they have been pleased, for which we are very grateful.

It has always been the policy of this store to be constantly on the alert for modern ways of improving our service until today we have one of the most modern up-to-date drug stores in all of North Texas for your convenience.

We are now maintaining an official branch office of the Western Union Telegraph to serve you when their office is closed, also a long distance telephone booth for your convenience, and many other services that we are happy to render to our host of friends and patrons.

To our old as well as new customers we pledge even a better service than ever before and very cordially invite a portion of your business. Again expressing a genuine thanks, we are yours very truly the

NORTH SIDE DRUG STORE

McKinney, Texas — J. A. (Jake) DYER, Owner

WE'D LIKE TO MAKE A DEPOSIT!

Those words, spoken to the teller at the Collin County National Bank regularly each week mean SECURITY for you when you need it. Regular saving is the smartest thing you can do—regardless of how little you can put away each week, it's the putting it away each week that counts. START TODAY!

THE COLLIN COUNTY NATIONAL BANK

MEMBER FEDERAL RESERVE SYSTEM
Member Federal Deposit Insurance Corporation

McKINNEY MARKET

Cotton, middling basis 9 to 9.50 cents per pound.

◆ ◆ ◆

Poultry and Eggs.
Spring Chickens, 18c to 20c.
Eggs, 15c.
Heavy Hens, 14c.
Light hens, 12 cents.
Turkeys, 11 to 13 cents.
Old rosters, 5 cents.
Milk, 40 cents per lb. for butter fat.

◆ ◆ ◆

Grain and Hay.
Ear corn, 60 cents per bu.
Shelled corn, $1.25 per 100 lbs.
Barley, 75 cents per bu.
Oat Straw, $5.00 per ton.
Wheat, 84 cents per bu.
Oats, 45 cents per bu.
Johnston Grass Hay, $5.00 per ton.
Bran, $1.15 per 100 lbs.
Shorts, $1.45 per 100 lbs.

CLASSIFIED RATES

CASH IN ADVANCE

DAILY COURIER-GAZETTE

WEEKLY DEMOCRAT-GAZETTE

Up to 25 words 1 time—25c.
Up to 25 words 3 tmies—50c.
One-half cent a word thereafter.
Call the Classified Ad Department and we will assist you in making up your want ad.

RADIOS

RADIO: — Any make repaired. Charges reasonable, L. W. YOUNG 208 Wilcox Street. Phone 865.

BATTERY SERVICE

BATTERY SERVICE—ALL kinds of Batteries. Rebuilt Batteries to exchange. $2.50 and up. Walter Holder in charge of battery department. HORN & WHITE AUTO SUPPLY.

GAS AND OIL

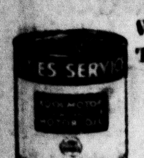

Acme Tires Wash or Trojanize 65c
Kool Motor Gas Is Better
BOWEN'S CITIES SERVICE STATION
Opposite Postoffice, Phone 834

SHOE REPAIRING

SHOE AND HARNESS REPAIRING—Old shoes bought and sold. See us for your needs in harness. We have it.—STAR SHOE AND HARNESS SHOP, South Tennessee St., ARCH ELLIS, Proprietor.

INDIVIDUAL SERVICE

Mockford and North East Texas Motor Lines, Phone 462. Early morning and noon deliveries out of Dallas in connection with all points in Texas, Oklahoma and Arkansas.

BARBER SHOP

ANNOUNCEMENT: MARKET Square Barber Shop. We have completely re-modeled and installed the newest and most modern equipment throughout. You are cordially invited to visit us in our new shop. We specialize in first class work at a reasonable price. Haircut 25c. MARKET SQUARE BARBER SHOP, McKinney, Texas.

"PERSONAL"

JOIN LONE STAR SOCIAL REGISTER, pal of your dreams, through refined, confidential correspondence; many wealthy. Large membership in Texas and Oklahoma; sealed particulars, 10c. 2820 Oak Lawn, Dallas, Texas.

R. G. Butler was here from Allen on business.

◆ ◆ ◆

Tom C. Norman who live in Dallas, has renewed his Weekly Democrat-Gazette for the coming year. Thanks.

FOR SALE

WATKINS PRODUCTS: Fly Spray, Insect Dust, 348 other items. In McKinney sales day, First Monday, S. P. CALLAHAN, dealer.

FOR SALE: Buy this 5 acres close in on Highway 75. Small house, large barn, lot of fruit trees. Only $1000. See R. L. HIGHTT or WILL HIGHT, McKinney.

RECONDITIONED MYSTERY WASHERS. Guaranteed 1 year. Terms $16.00 with $3.00 down and $2.00 a month. Ask for free 10 day trial. ALTON W. FLOWERS, Anna, Texas.

FOR SALE: Used 2 year old McCormick-Deering 10 foot Power Grain Binder in good shape, priced right—Stallings Implement Company, Terrell, Texas.

FOR SALE OR TRADE. Listen' 108 3-4 acres of land located in 4 miles of City on Rock road, in 300 feet of highway 24, price $3,500.00, terms to suit purchaser. Will trade 24 acres of land in Climax community for suitable City property. A bargain in 23 acres of land 6 miles of City, price $950.00. BAILEY & NOWLEN, McKinney.

FOR SALE: One horse power motor with Norge Compressor, like new. Will operate meat counter or walk in cooler. Half price. See I. E. LOVELL at Lovell's Cafe.

GOOD 5-ROOM nouse, 809 South Wilcox Street. Large lot, barn, garden, paved street, gas; light and water. Only $1250, and $250 cash; balance like rent. Offered to you by the McKinney Realty Company.

FOR SALE OR RENT: Modern duplex, 5 rooms each, lot 70x150, landscaped, near Central Ward and High schools. Can be converted into a home with only slight change. Write MRS. J. P. HARRIS, 3321 St. John Drive, Dallas, Texas.

FOR SALE: Mules, horses, mares, cattle, harness and second-hand far mmachinery. See FORD TRACTOR HOUSE on Highway 75, just South of Melissa.

FOR SALE: New and used Farmalls, and equipment, horses, mares and mules. GEO. W. JAMES. Hardware, Implements, East La. St.

1936 Chevrolet Coupe, clean and a bargain. COLLIN COUNTY BUICK COMPANY.

24 ACRES FAIRLY GOOD land; half mile from Climax. Good three room house, small orchard. Possession. Clear of debt. Take $1,000, and its a bargain. Offered exclusively by the McKINNEY REALTY CO.

BUSINESS SERVICE

SINGER SEWING MACHINE DISTRIBUTOR. ONLY BONDED REPRESENTATIVE IN COLLIN COUNTY. Sales and service. Electric machines, Vacuum Cleaners, Irons, Dress Making, Button Hole, Hemstitching and Instructions. H. L. BALL, Mgr. MRS. R. A. PENNY, Seamstress. South side square in Chicago Store building

LAWN MOWERS sharpened, ground the factory way. LARSON CYCLE CO., Phone 466.

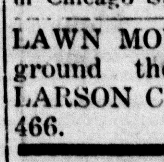

Open 24 Hours South of Town
Drinks And Lunches
N. O. KINDLE
McKinney, Texas

WANTED

WANTED. Middle aged woman to help with general housework, help with 6 months old baby, live in home. F. L. HARTT, Phone 351, Farmersville.

WANTED: Will trade chicks or hatching, for Feed, harness, farm implements, calves, cows, brood mare, hams, turkey eggs, or anything that we can use at home or on the farm. GOLDEN GLOW HATCHERY, McKinney, Texas.

J. W. Browning of Melissa was here transacting business.

◆ ◆ ◆

C. A. Wiser was in McKinney from Plano.

Red Cross Sewing Room In Need Of More Workers

The good women of Collin County are doing splendid work for the Red Cross. They have just sent the first shipment of their third quota of refugee garments, numbering in the hundreds. In the McKinney Coliseum, a part of which was given over to the Red Cross workers by the City, great numbers of prominent McKinney women may be seen at work every day and in a dozen other cities and towns of Collin County the same is true. Such loyalty and patriotism deserves the commendation of every one interested in Great Brittain's success in this war.

This last shipment of garments was sent to the Red Cross warehouse at Jersey City, N. J. From that point they will be shipped overseas to aid in the relief of the homeless and destitute thousands in Great Britain—the vast number of civilians, who have been blasted out of their homes by Hitler's ruthless and devastating air raids.

Mrs. H. L. Shoap is General Chairman of the Collin County Red Cross organization and is ably assisted by Mrs. W. T. Hoard, Sewing Chairman; Mrs. R. F. Newsome, Knitting Chairman; Miss Bessie Heard, Packing Chairman, and Mrs. Tom M. Scott, Publicity Chairman.

Mrs. Shoap said Thursday the local Chapter is gratified with the response of the women of McKinney and Collin County to the appeal for aid which was made through these papers. This work can only be done through the continuous help of all who are able to give it, she said. It was felt that when the urgency of the demand was fully realized, she added, the response would inevitably come.

As a result of this encouragement, the Chapter has accepted another very large quota consisting of the following items:

Children's knitted suits, 160.
Mittens, 200 pairs.
Mufflers, 25.
Caps, 50.
Shawls, 16.
Robes for convalescents, 300.
Toddlers' packs, 280.
Women's Cotton dresses, 240.
Girls woolen dresses, 330.
Boys' shirts, 200.
Bed sheets, 24.

Following are the various units of the Collin County Red Cross Chapter, their Chairmen and the garments and other articles they contributed to the last shipment to the Red Cross warehouse at Jersey City:

Allen: Mrs. George Berry, General Chairman; Mrs. Roscoe Leach, Sewing Chairman.
Women's Wool Dresses, 6.
Girls' Wool Skirts, 13.
Fringed Shawl, 1.

Anna: Mrs. Frank Cox, General Chairman; Mrs. Oren Lair, Sewing Chairman.
Women's Wool Skirts, 19.

Celina. Mrs. Harry Uthoff, General Chairman.
Women's Wool Skirts, 19.

Celina: Mrs. Harry Uthoff, General Chairman.
Women's Wool Dresses, 9.

Farmersville: Mrs. John Hornsbee, General Chairman; Mrs. Frank Davis, Sewing Chairman.
Women's Wool Dresses, 12.
Girls' Wool Skirts, 30.

Frisco: Mrs. W. D. Staley, General Chairman; Mrs. R. M. Warren, Sewing Chairman.
Women's Wool Dresses, 12.
Girls' Wool Skirts, 20.

Melissa: Mrs. Hamp Wysong, General Chairman; Mrs. J. W. Berry, Sewing Chairman.
Women's Wool Dresses, 18.
Girls' Wool Skirts, 27.

McKinney: Hospital Bed sheets, 60.
Women's Wool Dresses, 18.
Women's Wool Skirts, 110.
Girls' Wool Skirts, 18.

Nevada. Mrs. Burl Graves, General Chairman; Mrs. G. W. Pool, Sewing Chairman.
Girls' Wool Skirts, 9.

Plano: Mrs. W. L. Britton, General Chairman; Mrs. Pauline Thompson, Sewing Chairman.
Women's Wool Dresses, 10.
Women's Wool Skirts, 17.

Princeton: Mrs. John K. Wilson, General Chairman; Mrs. Ed West, Sewing Chairman.
Women's Wool Dresses, 6.
Girls' Wool Skirts, 11.

Prosper: Mrs. W. H. Field, Chairman.
Women's Wool Dresses, 6.
Girl's Wool Skirts, 13.

Westminster: Mrs. A. L. Johnson.
Women's Wool Dresses, 6.
Girls' Wool Skirts, 11.

Knitted Garments, total 230.

Allen: Mrs. W. R. Taylor, Chairman.
Sweaters, 34.
Beanies, 6.

Anna: Mrs. Frank Cox, Chairman.
Sweaters, 4.

Celina: Mrs. Harry Uthoff, Chairman.
Sweaters, 4.
Beanies, 1.

Chambersville: Mrs. W. H. Frazier, Chairman.
Sweaters, 3.

Farmersville: Mrs. O. E. Carlisle, Chairman.
Sweaters, 10.

Frisco: Mrs. George Robertson, Chairman.
Sweaters, 17.

Melissa: Mrs. George Covington, Chairman.
Sweaters, 20.

McKinney: Mrs. R. F. Newsome and Mrs. Sims Cameron, Chairmen.
Shawls, 18.
Beanies, 8.
Sweaters, 78.

Nevada: Miss Hallie Smith, Chairman.
Sweaters, 17.

Plano: Mrs. L. A. Huguley, Chairman.
Sweaters, 9.

Princeton: Mrs. J. S. DeBow, Chairman.
Sweaters, 5.

Renner: Mrs. Taylor Jackson, Chairman.
Sweater, 1.

Westminster: Mrs. A. L. Johnson, Chairman.
Sweaters, 3.

No delay when you send your Prescriptions here to be filled, just give us an opportunity. Gamble's, Phone 104.

SEEDS AND PLANTS

SEE us for your farm and garden requirements in Seeds and Plants of tested varieties of best quality at reasonable prices. FRANCIS SEED CO., McKinney, Texas.

HATCHERIES

"THRIFTY GRO" BLOODTESTED CHICKS hatch every Wednesday. Baby Pullets, Started Chicks. Lowest competitive prices on Custom Hatching. Special quantity rates. Each tray holds 120 or more eggs. Turkey eggs set for 3½c each. Bring eggs Mondays, Thursdays or Saturdays. Bewely's Red Anchor chick feeds. Brooders, poultry supplies. BRYANTS' McKINNEY HATCHERY, 914 Chestnut St., McKinney, Texas.

QUALITY BABY CHICKS. Pullets, Cockerels, or Straight Run. Also Started Chicks, Low Prices. Twelve Varieties. Hatches Wednesdays. MAY AND JUNE CUSTOM HATCHING: Hen Eggs, $1.30 per 100. Turkey Eggs 4 cents each in Special Incubator, or 3 1-2 in hen egg incubators. Bring Eggs any day. Plenty of room. Golden Glow Hatchery, McKinney, Texas.

SPECIAL PRICES on baby chicks and started chicks for the remainder of the season. BRYANT'S McKINNEY HATCHERY, 914 South Chestnut Street. Open to 9 p. m.

POULTRY AND EGGS

Bring us your Wool and Hides—highest market prices paid. The top market is always paid for everything in poultry and eggs. THE McKINNEY PRODUCE CO. A. J. Commons, Manager
East La. Phone 27

USED CARS

SPECIAL
CARS WASHED AND GREASED
Used Tire Bargains
Your Choice One Lot $1.00 Each
U. S. Tires Distributor
Wholesale and Retail
Collin County
1939 Buick 4-door Sedan
1938 Buick 4-door.
1937 Ford Tudor.
1936 Teroplane Sedan.
These cars are tops in anybody's Used Cars.
Special Motor Tune-up Only $2.85.
We trade for cattle.
Expert Repair Work On All Makes of Cars
Body and Finder Work a Specialty
COLLIN COUNTY BUICK CO.
N. Kentucky St. Phone 31

Selectees Are Honored Here At Program

A brief, but farceful and inspiring patriotic address, was delivered by Rev. Earl J. Patton, Pastor of the First Methodist Church at the meeting in the District Courtroom Thursday morning, held in honor of the ten Collin County Selectees who left immediately afterwards for Dallas to be inducted into the Nation's peacetime army. The ten young men constituted Collin County's quota under call No. 14 provided for by the Selective Service Act.

The meeting took on a military air when the various army bugle calls were sounded by William Dowdy, talented young trumpeter of the McKinney High School Band.

The Jimmie Geigas Post of the American Legion sponsored the meeting and Commander J. W. McKinney was Master of Ceremonies. Rev. Patton opened the meeting with prayer.

Hon. H. H. Neilson, who originated the "Your Friend" Club, explained what this club meant to the young soldiers-to-be and then introduced the boys to their sponsors.

Dr. R. L. Cowan, Pastor of the First Presbyterian Church, closed the meeting with prayer.

Selectees sent by Board No. 1 are:

Lester Smith, Anna, Route 1.
Wilburn Vandergriff, Melissa.
Dudley Johnnie Lovelady, McKinney.
Lester Eugene Pharr, McKinney, Rout 4.
Johnnie Birt Kuykendall, Farmersville, Route 2.
Davis Morgan Warden, Sherman.

Board No. 2 sent the following:

Joseph Alton Wilson, Celina.
Eldred Winfield Lockett, Blue Ridge.
Emory Eugene Manning, Copeville.
Arvin Roy Perry, Celina.

Cool off at our fountain with the most refreshing Creams and Drinks. Gamble's, Phone 104. Your Careful Druggist.

Claude Daniel of Farmersville visited the County Seat.

◆ ◆ ◆

R. D. Grandstaff came over from Celina Friday on business.

◆ ◆ ◆

Do you want a well located, located, well-paying cafe in McKinney? Cash or terms. If so, consult the McKinney Realty Company.

YOUR HOME TOWN

"WHEELS."

A COPY OF "WHEELS," OFficial organ of the Rotary Club of Denison, Texas, has reached our desk, which we enjoyed reading very much. Of particular interest was a story, occupying a complete page in the magazine, written by Dr. J. A. Mayes, Editor, born and reared in Collin County, West of McKinney, and a brother of Mrs. J. C. Greer of this city. The article concerns the late Col. Jim Dockins, who will be well remembered for his activity in sponsoring the baby show at the Collin County Confederate Veterans' and Old Settlers' Picnic and Reunion. Dr. Mayes story follows:

"The Live Stock Show held in Forest Park last week was, to all reports, an emminent success and while reflecting credit on the sponsors also serves as an inspiration to all interested in such matters either as a hobby or vocation and certainly deserves the support of every individual and organization. This reminds us of a very worthy enterprise instituted in my home town, McKinney, many years ago by one Jim Dockins who either was the Daddy of the idea or made considerable history with his "Better Babies Show." He persisted in his hobby, if such it were, until his entertainments took a very practical and popular form with the result that the Better Baby Show at the Annual Old Settler's Picnic for More and Better Babies was one of the high lights and attractive features of the affair with the result that not only the fond parents had ample opportunity to display their young hopefuls, but the affair served in a large measure to improve the quantity, if not the quality, of the entries. May we not well afford to emulate the example of Jim, who has now long since passed to his reward, and pay tribute to him and others of his kind by fostering in our Club such a project?—Dr. J. A. Mayes, Eritor."

THOMPSON STUDENTS ENJOY PARTY.

A MOST ENJOYABLE PARTY was given Friday night at the home of Mr. and Mrs. J. A. Lacy of Melissa, when Prof. and Mrs. George H. Lacy, teachers of the Thompson School, accompanied a group of their students to the Melissa home. Prof. Lacy is a son of the Melissa couple. Since the hobby of Mrs. J. A. Lacy is collecting pitchers, each student attending took along a cream pitcher of different patterns and designs to add to her collection. Although she started collecting pitchers last August, less than a year ago, she now has 640 in her collection, which she prizes highly. She boasts additions to her hobby from thirty-two States of the nation and from foreign countries, including Italy and England. Games were played and delicious refreshments were served, consisting of chicken salad sandwiches, cookies and punch. Mrs. Lacy was assisted in serving by her daughter, Mrs. Ardell Arnold and by her grandchildren, Lacy Jean Arnold, William Ardell Arnold, Jr., and Joy Ann Arnold. Invitations to the party consisted of imitation pitchers. Those attending this enjoyable event were Gerald Jean Flesher, Stephen Thompson, Jr., Johnnie Myrick, Ruth Nitcholas, C. W. Williams, Helen Sanders, Tommie Marie Rich, Douglas McMillin, Dorothy Opal Lee, John Granvel Rickerson, Melba Ruth Campbell, and Flora Marie Harris.

WELCOME VISITORS.

FROM TIME TO TIME DURing the Spring season, various classes, departments and schools of Collin County spend a day in McKinney, along about the closing of the year's term, visiting local places of interest. The other day into this office came our good friend, Prof. S. O. Randles, member of the Princeton Public School, who was in McKinney with his Science class to visit the Daily Courier-Gazette and the Weekly Democrat-Gazette office, the Texas Textile Mill, Cabell's, Inc.; Nehi, Finney's Bakery, the Ritz Theater, the Jail and the City Hall. We had the pleasure of helping Prof. Randles work out his full day's schedule of visits. Members of the Princeton Science Class, of Eighth Grade students, who paid this office and other places of interest a visit, were: Miss Lena Beth Curtis, Miss Billie May Clayton, Norris Akin, Miss Edith Wilson, Miss Bettye McWilliams, Junior Campbell, Miss Wilda Faye Davis, Clifford Recer, Curtis Worley, Miss Mildred McCraw, Miss Ruth Alexander, Joe Godwin, Billy Dunn, Bert Huddleston, and Robert Patterson. Other members of the class, who were unagle to be here, were Doris Davis, Miss Maudine Myrick, Miss Helen Lang, Alfred Lang, H. J. Duncan, and Miss Olagha Lee Godwin. They were most welcome and enjoyed their day's visit greatly. And McKinney was mighty glad to be host to this fine group of young men and women.

Cool off at our fountain with the most refreshing Creams and Drinks, Gamble's, Phone 104. Your Careful Druggist.

News From The Draft Boards For Selectees

Moving promptly to prevent any unnecessary increase in the growing shortage of manpower in certain specialized professional fields, General J. Watt Page, State Selective Service Director, today urged all local boards to give the most serious consideration to the individual occupational deferment of students in these fields.

General Page's directive, based on a report from the Office of Production Management, interpreted the new policy of National Selective Service Headquarters concerning individual occupational deferment of students in the following courses:

Engineering—Civil, electrical, Chemical, Mining and Metallurgical, Mechanical.
Chemistry.
Medicine.
Dentistry.

"In applying the broad provisions of the new policy, there must be no deviation from the clear statutory prohibition against group deferments," General Page warned. "The local board has full authority and responsibility, subject to appeal, for deciding whether or not a registrant is a necessary man' and whether he should be selected or deferred. It must consider all the evidence submitted in connection with each individual case and must decide each case on its particular facts."

Texas' local boards have been requested to approach the immediate problem of reclassification of those students whose order numbers have been passed over because of the temporary statutory deferment, and the problem of original classification of those students who are now receiving their questionnaires, with due regard to the national policy. He said:

"The national interest demands that the students in these specialized professional fields should be encouraged to continue in their courses, so long as they are making satisfactory progress. The principal of occupational deferment under the Selective Service program will be used to assure future availability of such students to all activities relating directly or indirectly to the national defense program."

The suggested procedure for applying the new policy and general findings of fact to individual cases provides for getting into the hands of the local board a "Student Statement of Information" presenting the student's statement of his status and plans, and an "Affidavit of the College or University" in which the proper college officials testify as to the student's standing, courses and occupational objectives, together with a general evaluation of the student as a "necessary man."

These statements will furnish the local boards with all information they will require in making proper classifications.

General Page stated that the several engineering schools of the State have agreed to make one person from each school responsible for the correct filling out of the "Affidavit of the College or University."

No delay when you send your Prescriptions here to be filled, just give us an opportunity. Gamble's, Phone 104.

McKinney High Girls Sextet Give Program

On invitation of Hon. Pat M. Neff, President of Baylor University, the McKinney High School Girl's Sextet went to Waco Tuesday and sang a number of selections during the University's Chapel program.

This recognition was one of the many honors bestowed upon this splendid musical organization. Other McKinney citizens who attended the Waco program said the girls sang beautifully and were enthusiastically received by the Baylor student body and others who attended.

Comprising the sextet are: Misses Joyce Bush, Dorothy Foster, Mildred Copeland, Nancy Vier, Anna Lois Watkins, and Erma Grace Mays. Miss Alice Snapp is the accompanist. Due to illness, Miss oFster could not go. Miss Doris Timmons went in her place.

City Commissioner J. H. Snapp drove them to Waco and back.

Enjoyable Visit Of Soldier Boys To Relatives

Corporal J. D. Craft, Jr., and First Lieut. A. W. Bethea of Kelly Field, Texas, spent the week-end with the former's parents, Mr. and Mrs. J. D. Craft, of Princeton. Lieut. Bethea is C. O. of 74th air base at Kelly Field, which squadron is to be transferred to Phoenix, Ariz., on May 20. However Mr. Bethea will not go to Phoenix, but will make a brief visit to his parents at Charleston, South Carolina, after which he will report for duty with Air Corps intelligence department at Langley Field, Va.

Corporal Craft is with the 73rd air corps which has been transferred to Taft, Calif., and will leave May 20 for that place.

"OUR SERVICES AND YOU"

—the benefits derived from the consistent use of our financial services will tell their story of helpfulness far better than these printed words ever could

—utilize them

CENTRAL NATIONAL BANK
of McKinney
A BIG FRIENDLY BANK
Member Federal Deposit Insurance Corporation
Member Federal Reserve System

PROFESSIONAL COLUMN

HEMORRHOIDS — PILES
No Hospital — Ambulant Method
DR. J. KNIGHT
OSTEOPATHIC PHYSICIAN
Fox Building — McKinney, Texas

1878 ABSTRACTS 1941
We Have Been Making Reliable Abstracts For 63 Years
COLLIN COUNTY ABSTRACT COMPANY
SCOTT ABERNATHY, Mgr.

HARRIS FUNERAL HOME
Licensed & Experienced Funeral Directors and Embalmers
Phone 36 Day and Night
Emergency—Invalid Ambulance Service

J. S. Bridgefarmer
Jeweler — Optometrist
Watch Repairing
Phone 942

DRS. LOBB & WEBER
Phone 2-2873
CHIROPODISTS
401 Wilson Bldg., Dallas, Texas

J. T. COUCH
MUSIC STORE
McKinney. Texas
Same Old Stand

R. F. NEWSOME COMPANY
Insurance of all Kinds
Phone 270

ADD G. WILSON, SR.
TOM B. WILSON
207 N. Tenn. St.
McKinney, Tex., Phone 330
Licensed State Land Surveyors And Abstractors
Prompt, Courteous Service

DR. F. J. WOODS
Optometrist
Correct Fitting of Glasses
We Grind Our Own Lenses
East Virginia Street

NEW LOAN PLAN
To buy, build, remodel, refinance existing loan in McKinney.
Prompt service, reasonable terms and interest.
TED B. SISCO
201-2 Pope Building
McKinney, Texas

Personals

Jack Moore came down from Van Alstyne on business.

J. F. Gentle of Celina transacted business in McKinney.

Mrs. Ralph Moseley is confined to her home with illness.

J. D. Bowlin of Anna was a business visitor in McKinney.

S. F. Kerr of Celina came to McKinney on business.

C. B. Hansard of Farmersville came to McKinney on business.

W. H. Smith of Plano was a business visitor in this city.

R. L. Hooper of Frisco came to this city on business.

George Robertson was here from Frisco Wednesday.

Hershell Ross came up from Plano on business.

F. W. Menser of Celina spent Thursday in the County Seat.

John J. Bannon of Farmersville was a visitor in McKinney.

F. B. Shirley of Anna visited McKinney Thursday.

Jack Roberts of Celina transacted business here.

R. L. Stone of Wylie spent Friday in McKinney.

W. A. Dutton of Allen visited McKinney on business.

Sam Gilland was here from Anna on business.

C. M. Sandlin of Nevada visited in McKinney on business.

Modern Aphrodite

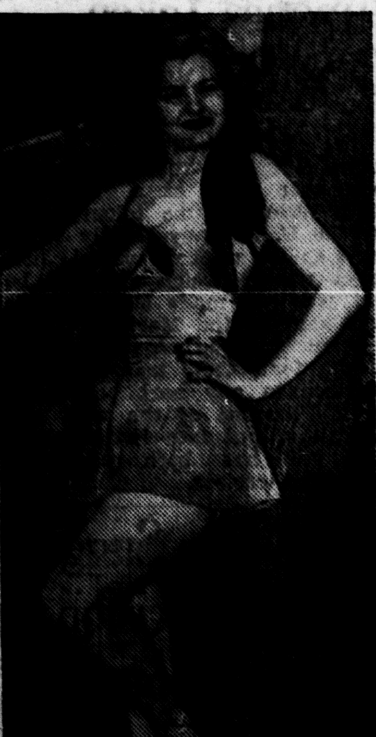

Selected as the Modern Aphrodite at the Metropolitan Museum of Art, in New York, Toni Smith, a blonde from the deep south, dons a bathing suit and shows why she was chosen. She was selected to grace a charity ball for benefit of Greek war relief.

PERSONALS

Tom Ball of Celina transacted business in this city.

Marion W. Fagg was here from Blue Ridge Thursday.

Mrs. J. S. Henderson of Allen visited friends in McKinney.

Fred Harrington came up from Plano Thursday.

C. B. Green came over from Farmersville Wednesday on business.

L. H. Burch of Blue Ridge made a business trip to McKinney.

Bob Holsonbake of Farmersville transacted business in McKinney.

E. S. Davis of Princeton was among the many business visitors in McKinney.

N. C. Turner, Jr., of Wylie made a business visit to the County Seat.

J. L. Rogers of Farmersville was among the out-of-town visitors in the County Seat Wednesday.

Mr. and Mrs. R. B. Rowell of Blue Ridge, moved Monday to McKinney where Mr. Rowell has employment in a tailor shop.

Mr. and Mrs. E. F. Moser of Dallas were guests Sunday in the home of Mr. and Mrs. Don O. Davis.

[B]rothers, Well-Known In McKinney And Collin County, To Have Part In Texas Cottonseed Crushers Ass'n. Meeting

T. A. Hughston Of Dallas, President Of Association; Wallace Hughston Of McKinney Will Be A Featured Speaker.

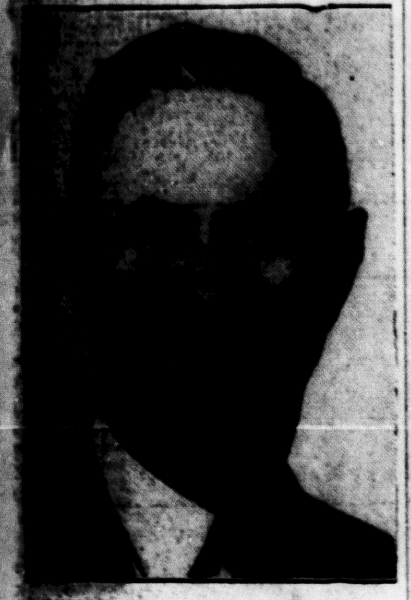

WALLACE HUGHSTON.

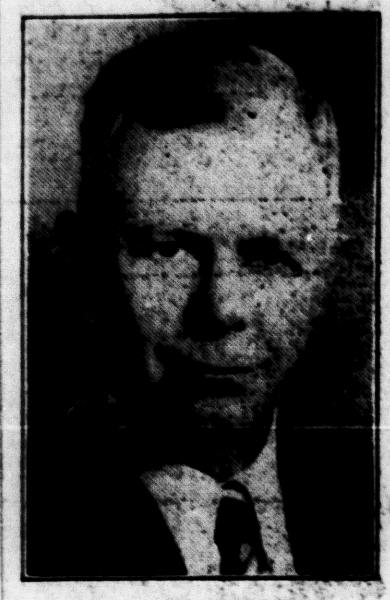

T. A. HUGHSTON.

[T]wo brothers well-known in [Mc]Kinney and Collin County will [have] prominent parts in the 47th [an]nual convention of the Texas [Cot]tonseed Crushers Association [at] Galveston, June 9 and 10.

T. A. Hughston of Dallas, but [form]erly of this city, is Presi[dent] of the Association city, rep[re]senting cotton oil mills and re[lated] industries, and Wallace [Hugh]ston, of McKinney, will be [a fe]atured speaker on the open[ing] convention program, on the [subj]ect of "America, The Treas[ure] Island of Freedom."

[M]ore than 400 persons are ex[pected] to attend the meeting to [hear] speakers including: A. L. Ward, Dallas, Educational Direc[tor] National Cottonseed Pro[ducts] Association and T. H. Gregory, executive vice-presi[dent] of the National Association, [M]emphis, Tenn.; Oscar —ohn- [...] Scott, Miss., president Na[tion]al Cotton Council: Doctor W. [...] Wright, Dallas, and others.

[M]ax Schmeling [K]illed In Crete [Af]ter Capture

A dispatch from Alexandria, Egypt, states briefly that Max [Sch]meling, former heavyweight [box]ing champion of the world, was killed on the Isle of Crete Wednesday night when he at[tem]pted to escape from New Zealand guards. He was fighting with the German troops as a [para]chutist and was one of the [first] to land at Crete. He had [been] slightly wounded, given [medic]al attention and was being [remov]ed to a prison camp when [he] attempted to escape. He was [shot] and killed by one of the New Zealand soldiers fighting with the British forces.

[Sch]meling held the world's [box]ing championship for a very [short] period, but he tried sev[eral] times to come back but al[ways] failed. The last time was June 21, 1938, when he was [knock]ed out by Joe Lewis. He [later] again attempted it but [went] back to Germany and was [call]ed for service in Hitler's [army]. Schmeling once had quite [a la]rge following of fans in America.

[No] delay when you send your [pre]scriptions here to be filled, [and] give us an opportunity. Gam[ble's], Phone 104.

[O.] E. Dycus Leases [...]er Building For [B]owling Alleys

[O.] E. Dycus, who has been [opera]ting a bowling alley on [South] Tennessee Street in the [Dowell] Building, has leased the [...] Building on North Ten[nessee] Street and will have it fixed up and will move in [as soon] as it is ready. The Dow[ell] Building on South Tennessee [Street] is being overhauled and [put] in first class condition. Old [McK]inney continues to go on and [forw]ard.

[M]ore than forty houses have [...] just been completed or are [now] under construction in Farm[ers]ville in one of the most pro[nounc]ed building booms in many [years]. Construction of the new [under]pass conecting McKinney [and] Greenville is under way.

◆ ◆ ◆

[...] the arrival of a large [number] of Mexican laborers, the [onion] season was declared offi[cially] open in the Farmersville [section] of the county. The onion [crop] is supposed to be rather [short] this year due to the early [...]. But it is expected the [yield] will be above that of last [year].

◆ ◆ ◆

[...] A. Love of Sherman or[ders] the Weekly Democrat-Ga[zette] renewal for another year. [We thank] him.

◆ ◆ ◆

[...] Dan W. Shanks, Route 3, [...] pushes the dates for [...] Democrat-Gazette up [...] year. Thanks.

Wilson School Will Come To Close Next Week

The Wilson School, East of McKinney, will come to a successful close next week, when citizens of that community will present a play, "Faith, Hope And Flarity," a three-act comedy drama, at the school Friday night, June 6, says Mrs. A. J. Press, teacher in that school. She and her husband are teachers there, both of whom have been re-elected for their third year.

Mrs. Press is directing the play, which will be the closing feature of the Wilson School year. She announces that Thursday night, June 5, students in the school will present a program, at which the public is cordially invited to attend. Both programs will be given at the school, with a large attendance expected.

Members of the cast in the play to be given Friday night, June 6, are A. J. Press, J. A. Edwards, Addie Lee Edwards, Lavine White, Mr. and Mrs. Ed Dobbs, Mr. and Mrs. Austin Florence, Mr. and Mrs. Shorty Wiser, W. V. Smith, Paul Inman, and Miss Effie Mae Morgan.

There are thirty-four students enrolled in the seven grades of the Wilson School, says Mrs. Press, who was a welcome visitor to this office. The Wilson School is standardized, teaching nine months.

Trustees are Tom Taylor, J. A. Edwards and Paul Inman.

Both Prof. and Mrs. Press have degrees from the ETSTC at Commerce, Prof. Press a B. S. Degree and Mrs. Press a B. A. degree.

Northeast Collin Singers To Meet At Rosamond

Wylie Griffin, President, announces that the Northeast Collin County Singing Convention will meet at Rosamond Sunday afternoon, June 1 at 2 o'clock. All singers and lovers of good music are cordially invited to attend, says Mr. Griffin.

Luxury Liner America Taken Over By Navy

The Luxury liner, America, which was built for the Atlantic passenger trade at a cost of $17,500,000, will be taken over by the U. S. Navy shortly to be used as an auxiliary vessel. Just what use to which she will be put was not made clear, but it was said by the Maritime Commission that the America was ideal for the transport of Marines to any part of the world. Because of the war, she was never put into the Atlantic trde, but has been used on Caribbean cruises.

Judge Tom Suggs Sustains Decision Of Lower Court

The woman charged with felony in three separate accounts, whose bond was fixed at $7,000 by Justice of the Peace Clyde Doyle Tuesday, was given a hearing on habeas corpus proceedings before District Judge Tom Suggs Wednesday afternoon. Judge Suggs sustained the decision of the Jistic Court and refused to reduce the bond. The woman was remanded to the County Jail to await the action of the Grand Jury.

Paul Klein of San Antonio renews his Daily Courier-Gazette for which we thank him.

Community Fair At Blue Ridge Sept. 8 To 12

Mrs. J. O. Nelson, President of the Blue Ridge Community Fair, announces that the Fair will be held there September 8 to 12. A carnival company has been engaged to furnish the entertainment.

MODEL COTTON DRESSES AT STYLE SHOW.

Young ladies from Franklin, Frisco and Bloomdale, who modeled cotton dresses at the Style Show in McKinney Saturday night were highly complimented for the excellent taste they displayed in the selection of their garments. The young ladies were Miss Matilda Gray of the Franklin Home Demonstration Club; Miss Katherine Morris of the Frisco Home Demonstration Club, and Miss Ida Faye Barnett of the Bloomdale 4-H Club.

Lions Entertained By Trumpet Duo

Members of the McKinney Lions Club were entertained by William Dowdy and Tommy Carr, trumpeters of the McKinney High School Band, at the weekly luncheon of the Lions at the First Christian Church Wednesday noon. The talented young musicians played several selections which were greatly enjoyed. The attendance was very good. The ladies of the church served a delicious dinner. President W. L. Glazener presided.

W. W. Brown, 70, Dies Thursday

W. W. Brown, 79 years old, native of Tennessee and a resident of Grayson County for the past twenty years, died at 10:30 o'clock Thursday night at his farm home two miles East of Van Alstyne. He was well-known in Southern Grayson County, where he had been a successful farmer for many years.

Funeral services were conducted at 3 o'clock Friday afternoon in the Canton Cemetery, East of Van Alstyne by Rev. Motley, and interment followed at that place. The Crouch Funeral Home of McKinney had charge of the arrangements.

Mr. Brown was born in Tennessee June 9, 1961, coming to Texas and settling in Grayson County near Van Alstyne twenty years ago. His parents, John and Sarah Brown; one son and one brother preceded him to the grave.

He is survived by his wife and four children, Charles Brown, of Anna; Frank Brown, Indianapolis, Ind.; Mrs. Endulia Purdon, Van Alstyne, and Champ Brown, who lived on the farm with his parents.

Surviving are also one sister, Mrs. Mollie Rich, who lives in Kentucky; and three brothers, L. L. Brown and John Brown, of Van Alstyne, and J. J. Brown who lives in Tennessee. There are eight grandchildren.

Benjamin Hill, Jr., and Mother Making FarmImprovements

Benjamin Hill, Jr., and his mother, Mrs. Ben R. Hill, are making extensive improvements on their farm, West of town. They own the old Willis Dowell Home place of 300 acres, about seven miles from McKinney, on the Foncine Road.

Mr. Hill states that Collie Caruth, contractor of Weston, is erecting two five-room cottages, with all modern conveniences. Barns, sheds, garages and other out buildings are being built.

Mr. Homer Dowell and Mr. Bill Martin of this city have the contract to do the painting.

A beautiful and modern fence is being run around the place, as well as an approach and driveway up to the houses.

This is one of the finest farms in the County and has been in the Dowell family for more than a half century. Mrs. Hill is a daughter of the late Mr. and Mrs. Willis R. Dowell and Benj. a grandson.

TWO SCHOOLS PLAN CLOSING PROGRAMS

Two rural schools are closing this week. The Lone Star school will present a play Wednesday night with the teachers, Miss Creola Perkins and Troy Lee Williams, in charge.

The Bilderback school will close Friday with a dinner, announces Miss Mary Estelle Nelson, teacher.

Mr. and Mrs. J. O. Nelson are having improvements made to their home, including a new bath room and piping for a home gas system.

Albert C. Moore & Co., 2404 Smith Young Tower, San Antonio has our thanks for Daily Courier-Gazette renewal.

Jess M. Ricterson and Miss Naomi Pippin of Prosper have been re-elected teachers in the Rhea's Mill School, succeeding Mr. and Mrs. Leon Hobson, resigned.

Supervisors Of School Lunches Hold Meeting

A meeting of Supervisors of School Lunches in 14 counties of District 4 was held in the new canning unit at Celina Friday, May 16. Mrs. S. E. Ballard, District Supervisor of School lunch; Mrs. Willie B. Wilson, Tecnical Supervisor of School Lunch, and Guy Allen, District Garden Supervisor were also present at this meeting.

The meeting was held in the canning unit in the old Queen Theater Building in Celina. This unit was finished and complete enough for actual operation. The walls had been calcimined and screens placed on all openings. The unit is equipped with two stoves, two retort canners, three smaller canners, two sealers, and a large cooling vat, also a two tub sink has been installed for washing vegetables. Several tables are in use for food preparation.

Donald Turrentine of the J. P. Dowell Hardware Company was present and gave a most interesting and instructive lecture on operation and care of canning equipment. Interesting canning demonstrations were given by Mrs. Virgil Wilson, Assistant Project Supervisor of Schools in Fannin County and Mrs. Coleman White, Unit Supervisor of School Lunches in Collin County.

Dr. John M. Hooper, of the City County Health Unit, was present and took pictures of the Canning Unit and also of the twenty-two Supervisors present at the meeting.

The Assistant Project Supervisor of Collin County, Mrs. J. W. Alexander, informs us that they will can about 25,000 to 30,000 cans in this one canning unit for use in the Lunch Projects of Collin County during the next school year to feed the children of Collin County. There are three other canning units in Collin County, at Blue Ridge, Princeton and Nevada.

Obsequies Held Thursday For Mrs. Hardin, 64

Funeral services for Mrs. Emma Lena Hardin, 64, life-long resident of Collin County, who died late Wednesday night from a stroke, were conducted at 5 o'clock Thursday afternoon at the Church of Christ by the Pastor, Rev. Irvin McFadin assisted by Prof. F. M. Scott. Mrs. Hardin had been an active member of that church for many years. She was well-known all over Collin County and especially in McKinney, her home being at 1109 Rockwall Street.

The funeral was largely attended and the floral offerings were numerous and beautiful. Following were the pallbearers: Clint M. Lewis, John McFerrin, Otha Baker, L. M. Smith, Howard McKee and A. D. Smith. The funeral was delayed an hour, awaiting the arrival of a daughter, Mrs. Claude Myers, who lives in Oklahoma City. The Massie Funeral Home had charge of the arrangements. Interment was in the Fitzhugh Cemetery.

Mrs. Hardin was the wife of George W. Hardin, who preceded her in death thirteen years ago. She is survived by three daughters, Miss Clara Hardin, who is Cashier at the Ritz Theater; Miss Gladys Hardin, who lives at the home here, and Mrs. Myers of Oklahoma City; one son, Bill Hardin of Longview; one brother, Tom Wallace of New Orleans, and the following sisters: Mrs. J. L. Kindle, Mrs. Sam T. Dawson, Mrs. Maggie Hardin, Mrs. H. C. Rutledge and Mrs. I. D. Wallace all of McKinney.

Rev. Earl J. Patton Addresses Prosper High Graduates

Graduates of the Prosper High School, eleven in number, heard Rev. Earl J. Patton, Pastor of the First Methodist Church of McKinney, in Baccalaureate exercises held Sunday morning at the High School Auditorium. All church denominations of Prosper dismissed their morning services for the program. Rev. Patton brought a forceful sermon, which was enjoyed by the graduates and by the large congregation. Mr. Caraway, Superintendent of the school, was in charge of the program.

Rev. Patton spoke on "Having A Vision But Not Being Visionary."

Rev. E. B. Jackson, Pastor of the Prosper Methodist Church, occupied Rev. Patton's pulpit in McKinney at the Sunday morning hour, bringing a splendid and uplifting sermon to a goodsized congregation.

Rev. R. E. Prince, 118 Potter Avenue, Lansing, Mich., has our thanks for Weekly Democrat-Gazette renewal. Rev. Mr. Prince was formerly pastor of the King Memorial Baptist church here before going to Michigan a year or so ago. He has a multitude of friends throughout the county who will be able to keep in touch through the big Democrat-Gazette.

Nazis Dorp From Skies On Crete In Fantastic Raid

Nazis are resorting to the use of gliders in their fantastic attack on the Island of Crete. The attack by German soldiers, dressed as British, and landing on Crete by the thousands from gliders and by parachutes has failed so far, according to British disptches, which say the British and Greek forces on this strongly fortified island have repulsed every attempt of the Nazis to gain a foothold.

Some dispatches said that the Germans even tried to invade the Island of Crote with speed boats. Hitler is using every method at his command, although he has not gained his objective, meeting strong British and Greek resistance.

Secretary of the Navy Frank Knox has intimated that supplies for Britain would be guarded by small plane carriers. It was said in Washington that several former freighters were being remodeled and converted into plane carriers for this purpose.

Mr. and Mrs. W. Parker Watson of Calexico, Calif., sends in their renewal for the Daily Courier-Gazette another three months. They have been living there the past year or two but keep in touch with relatives and friends in their former home here by reading the Daily Courier-Gazette regularly. We thank him for their patronage and friendship.

The Daily Courier-Gazette has been ordered sent to Pvt. William E. Tackett, Flight 2, 31st School Squadron, Jefferson Barracks, Mo. We are pleased to send the paper to this fine young man.

H. H. Standley of this city orders the Weekly Democrat-Gazette sent to Seymour Todd, Co. L. 143 Inf. Camp Bowie, Texas, for a year. This young Collin County man will greatly enjoy the weekly news from his old home.

THE PEOPLES' CLEARING HOUSE

The Daily Courier-Gazette and Weekly Democrat - Gazette will print short timely communications that are acceptable. They must be free from personal abuse and libel. Authors must sign their names. The views expressed herein are the writer's—not these editors. Space is limited. This column will be called "The Peoples' Clearing House."

◆ ◆ ◆

WANTS O'DANIELS KEPT IN GOVERNOR'S CHAIR.

To The Editors:

It seems that Governor O'Daniel has been hoodwinked into the decision to run for United States Senator by the professional politicians that compose the Legislature. He admitted that thousands of the plain people had written him asking that he remain Governor of Texas not only for the remainder of his term, but that he run for a third and even fourth term, yet he said that his mind was made up after the resolution unanimously adopted by the Legislature asking that he immediately resign and become the Senator, I believe everyone will admit that Governor O'Daniel has done or tried to do many things for the benefit of the people of Texas. Probably all of them were brought about after a prolonged fight with the Legislature. They killed his original tax bill, they turned down appointment after appointment, and not until they saw his opportunity to remove him from office by ribbing him up to run for the Senate did they really vote for some of the important measures he advocated.

Down in their hearts they hate everything he stands for; he has been a thorn in the side of the professional politicians and they seize this opportunity to try to place Coke Stevenson in the Governor's chair, thus taking over the government and returning it to the old gang of political manipulators. They know that any measure voted while Mr. O'Daniel is in office can be repealed the minute he's out of the way.

As Governor, he is the dominating power in Texas, he has the backing of the great majority of the citizenship and holding this power makes him indispensable as a representative of the people. We need W. Lee O'Daniel in Austin even though he believes the job is finished. There is nothing that has been done that can't be undone by the professional politicians once they get one of their kind in the Governor's chair. I'm not sponsoring the cause of any particular candidate for Senator, but I don't believe in changing horses in the middle of the stream.

DUDLEY O. CURRY, 625 South Tyler, Dallas.

Othel Mahan, who lives on Route 2, Anna, was among the many business visitors in McKinney.

Mr. and Mrs. H. D. Gilbert and son, Rembert, spent Thursday in McKinney. They are a prominent family of Weston.

Claude Daniel, well-known farmer living on Route 3, Farmersville, transacted business in McKinney.

T. L. Batchelor, Manager of the Plano Gin Company at Plano, was in McKinney on business Thursday.

Collin Children Soon Will Have Own Library

Children of Collin County Schools will shortly have a nice, comfortable and attractive library of their own in the Courthouse, according to County Superintendent J. W. Moseley. He stated that the County Commissioners' Court had given over to the schools the large Southeast Corner room in the basement, which is now being repainted and refinished and will be nively furnished with tables and chairs and with book-cases lining the walls.

The small room which has been used for storing both text books and fiction books and magazines, will now only be used to store the text books and there will be 40,000 of these by the time the next school term begins, Superintendent Moseley said. In the corner room to be made into a school library will be kept more than 4,600 library books and 100 new current magazines will come in every month, all of these for the free use of the school children of Collin County.

Superintendent Moseley is so will pleased with the action of the Commissioners that he said "You can say that I think this was a fine thing for Judge Jewel Abernathy and Commissioners Dalton, Bunch, St. Clair and Bedell to do for the school children of our county, and I wish to publicly thank them. We will have a fine library. It will be both attractive and convenient and cool and comfortable in the summer months and I know it will prove both entertaining and beneficial to our pupils."

Mr. And Mrs. Pat Eller To Improve Local Property

Mr. and Mrs. Pat Eller of Dallas were visitors in McKinney Wednesday on business. They own a large brick building on North Tennessee Street. They gove a contract to Isham Younger today new concrete sidewalks in front of their store building and to make extensive improvements in the interior of the builiding.

The building was leased by O. E. Dycus, the deal being handled by Tom W. Perkins and Frank Blackwell of the McKinney Realty Company. Mr. Dycus will put in a first class Bowling Alley. He has been operating a Bowling Alley in the Dowell Building on South Tennessee for almost a year, and said he had to have more room to better take care of his increased patronage. He will be ready for business as soon as the remodeling of the building is completed.

Trustees of the Alla Hubbard School recently re-elected for another term are. Superintendent and Mrs. Travis Hammar, Mrs. Ben Brewer and Miss Mary Estelle Nelson. Other teachers will be named later. More teachers will be needed at Alla next term because of the consolidation of this district with Bilderback and Shain Districts.

Thanks to Mrs. T. W. West, Route 2, Anna, for her subscription to the Weekly Democrat-Gazette.

Candidate For U. S. Senator To Speak Here

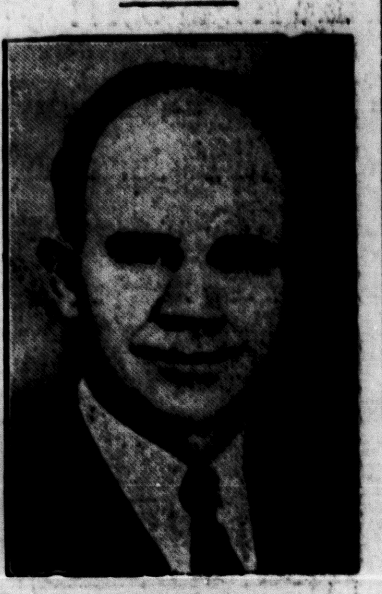

SAM MORRIS.

Sam Morris of Del Rio candidate for the United States Senate to succeed the late Morris Sheppard, will speak at McKinney, on the Courthouse Lawn, Saturday, May 31, 19:00 a. m. The public is urged to hear him.

Mr. And Mrs. B. B. Foster Entertain Guests Sunday

Mr. and Mrs. B. B. Foster, 1103 West Hunt Street, had as their guests Sunday Mr. and Mrs. H. B. O'Neal and daughter, Martha Meleta of Beaumont and Mrs. Alton Summers and daughter, Alta, of Ardmore, Tenn. Mr and Mrs. Foster entertained them with a family reunion in Finch Park, and a delightful picnic supper was enjoyed by the following:

Mr. and Mrs. Raymond Conine and daughter, Dorothy Nell of Honey Grove; Mr. and Mrs. David Conine, of Dallas; Mrs. Nelson, Dallas; Mr. and Mrs. Charley Neely and family, Mr. and Mrs. W. L. Appleby and family, Mr. and Mrs. John Farr and son, John Raymond; Mr. and Mrs. J. W. Farr and baby and Miss Billy Joy Hooten, all of Celina; Mr. and Mrs. Murray Pirtle and son, Allwyn of Cedar Hill; Miss Humphries of Princeton; Miss Lela Holland, of Allen; Mr. and Mrs. H. B. Higginbotham and children, Mr. and Mrs. W. L. Watkins and daughter, Lois, Mr. and Mrs. J. S. Hand and Louise, Mr. and Mrs. R. C. Paysinger and family G. A. Paysinger, Mrs. Lucille Paysinger and family, G. A. Paysinger, and Mr. and Mrs. Emmett O'Neal, all of McKinney.

Cool off at our fountain with the most refreshing Creams and Drinks. Gamble's, Phone 104. Your Careful Druggist.

CARD OF THANKS.

We wish to take this means of extending our thanks to the many friends for their kind sympathies during the bereavement of our loved one.

MRS. M. F. SIMS.
DAVID B. YARBROUGH.

Our former townsman, A. M Cox, again renews his Daily Courier-Gazette which he and his family get at their home in Monticello, Ark.

RITZ

Friday and Saturday—
"THE PENALTY"
Edward Arnold and Lionel Barrymore

Saturday Midnight—
"MEET THE CHUMP"
Hugh Herbert

Sunday, Monday and Tuesday—
"ROAD TO ZANZIBAR"
Bing Crosby, Bob Hope and Dorothy Lamour

Wednesday and Thursday—
"LAS VEGAS NIGHTS"
Bert Wheeler and Fifi Dorsey

TEXAS

Friday and Saturday—
"BORDER VIGILATNTES"
William Boyd and Russell Hayden

Chapter 2—
"Junior G-Men"

Sat. Midnight, Sun. and Mon.—
"GIRLS UNDER 21"
Paul Kelly and Rachell Hudson

Tuesday and Wednesday—
"SEA HAWK"
Errol Flynn

Thursday—
"HERE COMES HAPPINESS"
Mildred Coles and Edward Norris

J. L. Bale, 73, Dies At Farmersville

J. L. (Josh) Bale, 73, pioneer merchant and farmer, died at his home at Farmersville Wednesday.

He celebrated a birthday, also his fiftieth wedding anniversary, last Sunday.

He is survived by his wife and five daughters, Mrs. Claude West, Dallas; Mrs. A. S. Carter, Dallas; Mrs. Dema Herring, Farmersville; Mrs. C. R. Geith, and Mrs. R. A. Smith, Riverside, Cal.

BUYS SOUTH McKINNEY RESIDENCE

O. L. Stewart has recently purchased a good 6-room residence at 1009 South Chestnut Street. We handled the deal. Let us sell your houses, too. R. L. HIGHT, McKinney.

Advertise—Lest they forget!

FOR MEN

SUMMER PANTS
Seersucker, Shan Tongs, Cotton, Spun Rayon in many colors and patterns. Sizes 28 - 46.
98c up

SLACK SUITS
Long Sleeve Shirts, full pleated Pants. 16 different Suits to pick from.
$2.50 up

SPORT SHOES
Many new combinations. They will wear because they are ALL LEATHER.
$2.98 up

FOR WOMEN

House Dresses
Sheers, Seer suckers, Rayons and Prints. The styles are different and new.
98c up

SLACK SUITS
Spun Rayons in Pink, Powder Blue, Light Green and Beige. Our Suits start at
98c

GLOVES, LINGERIE, Slips and Cinderella HOSE. Make wonderful Graduation Gifts.
25c up

FOR BOYS, GIRLS

SLACK SUITS
Spun Rayon, River Cool and Herringbones, Eight different Suits.
$1.98 up

SPORT SHOES
Kids in blue, brown and green, to match Slack Suits.
$1.98

SHEER DRESSES
Sizes 6-16
All fast colors in latest materials and styles.
98c

Jimmy Foster
"A FRIENDLY PLACE TO SAVE MONEY"

McKinney Weekly Democrat-Gazette

FIFTY-SEVENTH YEAR | McKINNEY, TEXAS, THURSDAY, MAY 29, 1941. SECOND SECTION | ESTABLISHED FEBRUARY 7, 1884

High Priest, T. I. M.

J. W. McKINNEY

Haggai Chapter Council Name Year's Officers

Haggai Chapter No. 53 and Haggai Council No. 38 elected officers for the year at a meeting held Monday night at the Masonic Temple. Officers of Haggai Chapter No. 53, are:

Newly-elected officers of Haggai Chapter No. 53, R. A. M., are:

J. W. McKinney, H. P.
M. Alton Jones, King.
W. Scott Wysong II, Scribe.
W. L. Brown, Treas.
A. Blaine Smith, Secy.
C. J. Young Sr., C. H.
Tom G. McBee, Jr., P. S.
S. S. Lennington, R. A. C.
C. E. Goggans, M. 3rd V.
Jim M. Lewis, M. 2nd V.
Homer A. Pritchard, M. 1st V.
George W. Smith, Guard.
Warren Cobb, elected Trustee for three years.

Newly-elected officers of Haggai Council No. 38 R. & S. Masters.

J. W. McKinney, T: I. M.
M. Alton Jones, Rt. I. D. M.
W. Scott Wysong, 11 I. P. C. of W.
W. L. Brown, Treas.
A. Blaine Smith, Recorder.
C. J. Young, Sr., C. of G.
Tom G. McBee, Jr., C. of C.
S. S. Lennington, Steward.
Geo. W. Smith, Sr. Sentinel.

The retiring High Priest of Haggai Chapter is J. S. Hand, while the retiring Thrice Illustrious Master of Haggai Council is T. G. McBee, Sr.

A feature of the meeting was presentation of a life membership to T. G. McBee, active in both Masonic fraternal orders for his long period of faithful service.

It was announced that appointive officers would be made known in both orders by the High Priest and Thrice Illustrious Master.

Weston Woman Observes Her 83rd Birthday

A large number of relatives and close friends assembled at the home of Mrs. Pliney Perry in Weston Sunday to offer her congratulations on her eighty-third birthday. She entertained her children and their families with a delicious dinner. Mrs. Perry is quite active for her age. Since her last birthday she has pieced twenty quilts. She enjoys going to summer resorts and other places and is constantly helping her daughters-in-law with their house work in Weston. Her children are: Mrs. Maggie Bowen, Temple, Okla.; Mrs. Walter George, Mrs. Bob Marks, Floyd, Bill and Felix Perry, of Weston.

John Holbert, son of Mr. and Mrs. W. L. Holbert of McKinney, who is a Boatswain's Mate Second Class, in the Navy, stationed at Seattle, is home for a family reunion. Last Thursday he spoke to the student body of the Weston School. He is serving his fourteenth year in the Navy.

American Legion Has American Flags For Sale

Since June 12 is Flag Day, interest is increasing in this city and county in securing an American Flag to fly at that time. J. W. McKinney, Post Commander of the Jimmie Geigas American Legion Post, says that the Legion Post has American Flags for sale for those who desire them, sizes 4x6, 3x5, as well as small flags. These Flags are on sale at the J. W. McKinney Service Station and at the Ritz Theater in this city.

Mr. and Mrs. A. B. Shelton and J. E. Shelton of Dallas visited Mr. and Mrs. A. L. Shelton Saturday in Frisco.

Funeral Is Held For Mrs. Carrie Estelle McQueary

Funeral services for Mrs. Carrie Estelle McQueary, 46, who died at her home in the Bloomdale Community Monday morning, were conducted at 2 o'clock Tuesday afternoon at the Stoney Point Church by Rev. Milton Greer. Interment followed in the Chambliss Cemetery. The Crouch Funeral Home had charge of the arrangements.

Mrs. McQueary was born at Valdasta, in Southeast Collin County, February 19, 1895, and spent her entire life in this county. She was a member of the Baptist Church at Frisco. She and W. E. G. McQueary were married November 7, 1909. She is survived by her husband and four children, Mrs. John Reed, McKinney; Mrs. J. D. Birdsong, Houston; Loyd McQueary, who is in the Navy, stationed in Rhode Island, and Jerene McQueary, at home. She also leaves one step-child, Mrs. Lee Spruill, of Farmersville; a brother, W. L. Saiter of Banjamin, Texas, and a step-Mother, Mrs. Belle Salter of McKinney.

Graduation For Seventh Graders Set At Celina

Celina seventh grade graduation exercises were held Thursday night at the school building, with the Lone Star and Fairfield classes participating also.

The program included invocation by Rev. W. J. Epting; salutatory address, Betty Jo Flenniken; song, class; valedictory address, Patti Uthoff; piano duet, Mary Ann McKnight and Mary Alice Tillerson; address, Roland Boyd, Collin county attorney. presentation of diplomas, Superintendent J. J. Umphress, Principal T. L. Williams of Lone Star and Mrs. J. C. Putnam, principal at Fairfield; benediction, Rev. Alexander McFarran.

Patti Uthoff has an average of 97.5 and Betty Jo Flenniken 97. Other honor pupils are Mary Ann McKnight, 95.8, and Mary Ruth Ownsby, 93.3.

Also to receive certificates were Tom Epting, Lyle Cravens, Mary Nell Thomason, Doris Jean Hays, Joe Dunagan, Faye Laverne Hays, Joe Dunagan, Faye Laverne Stone, Janette Webb, Rap Cupp, Billy Tate, Emma Nell Clark, Evelyn Nichol, Robert Stone, Mooneyham, Janelle Shaw, Georgia Faye Williams, J. R. Davidson, J. C. Smith and Mary Alice Tillerson.

Large Real Estate Deal Is Announced

A real estate deal of considerable proportions, revealed by the Pilot Point Post-Signal, which told of the dividing of the Light Ranch of 2,600 acres into 18 separate farms, which will range from 125 to 155 acres each and with the proper balance of pasture and cultivated land. The farms will be sold under Government financing. Surveyors are now cutting up the tract and laying off the Boundaries preparatory to building dwellings and out buildings on each of the farms.

All applicants for loans to finance the purchase and operation of individual farms are residents of Denton County, in the Pilot Point community. The Light Ranch is located across the line in Denton County, about five miles Northwest of Celina, Collin County. Involving the building of eighteen separate sets of improvements, the deal is far reaching in scope.

July 1 Will Be Date For Second Registration

The second registration under the Selective Service Act will take place July 1. President Roosevelt issued a call Monday for the registration of all boys who have reached the age of 21 since last October 16, or who will be of age within five weeks' time. It is estimated that a million will register for possible military service.

Hon. H. H. Neilson Speaks At Frisco

In observance of Laymen's Day at the Methodist Church in Frisco Sunday, the pulpit was occupied by Hon. H. H. Neilson, prominent McKinney attorney. He delivered a forceful address emphasizing the importance of working in a Christian life.

Harold Elliott was a McKinney visitor from Frisco.

Larry Drake, Jr., Leading Hitter At Big Spring

Larry Drake ,at one time ace slugger for the McKinney High School Lions, who signed up with the Dallas Rebels of the Texas League, is now playing with the Big Spring Bombers, is another McKinney boy who is making good in a big way.

In the wind-up of a three-game series of the West Texas-New Mexico engagement Monday, Mr. Drake just about won the game by himself. Four times at the bat, he made an even four hits. scored three runs himself and drove in four others to boost the Big Spring Bombers' score to a 9 to 4 victory over the Lubbock Hubbers. Big Spring is leading the West Texas and New Mexico League. He is a son of Mr. and Mrs. Larry Drake, his father being connected with the Central National Bank in this city.

Textile Mill Team Defeats Satin Oilers

The ball team of the Texas Textile Mills of McKinney defeated the Satin Oilers at Greenville Sunday by a score of 2-to0, in one of the hardest-fought battles of the season. The game went 11 innings and it was a real pitchers' battle between Collin Lancaster of McKinney and Stratton of the Greenville squad.

Seven hits were chalked up by the Textile boys and six by the Oilers.

The local team will play the Van Alstyne Grays at Van Alstyne next Sunday afternoon at 3 o'clock.

Bud Warden, Manager of the locals, said he took twelve men to Greenville Sunday, but only used nine in the game. Andy Raulston was behind the bat. Stanford caught for the Oilers.

Daily Vacation Bible School At First Baptist

Starting next Monday morning, June 2, a Daily Vacation Bible School will be conducted at the First Baptist Church for the next two weeks, Dr. R. A. Clifton, the Pastor, announced. He said the Bible School will begin every morning at 8 o'clock and continue for three hours. Every child in McKinney, regardless of Church affiliations, he said, will be cordially welcome to attend. The program and the teachers to take charge each day will be announced later.

Class Of Eighty-Eight Graduates Of Junior High

A class of 88 graduates will receive their diplomas when the Commencement exercises of the L. A. Scott Junior High School are held Friday morning, May 30, at 10:30 o'clock in the Junior High Auditorium.

Jim Cantrell, President of the McKinney Rotary Club, and well-known as a public speaker and active religious worker, will deliver the address to the class. The diplomas will be handed to the graduates by Jack Sears Ryan, one of the graduates of the Senior High School.

Sponsors of the Junior High class are Mrs. Bertha Parker, Miss Ruth Graves and Miss Ruth Muse. In addition to all relatives of the graduates, Prof. A. A. Alexander, Principal and the entire faculty of Junior High and probably hundreds of friends will attend.

The following program will be carried out:

Processional, Dorothea Ray Penny.

Invocation, Charles Thurman.

Accordion Solo, Mary Beth Eldridge.

Duet, "I Would Be True," Juanita Townley and Lucille Montgomery.

Class Address, Jim Cantrell.

Presentation of Diplomas, Jack Sears Ryan.

Honors, Doris Jean Standley.

Class Song, "We Are Americans," Miss Elizabeth Goosetree, Pianist.

Benediction, Robert Earl Rogers.

Recessional, Dorthea Ray Penny.

J. H. Merritt, Roy Roberts, Will J. Rhea and H. H. Neilson went to Paris Monday night and heard Congressman Lyndon Johnson speak in behalf of his candidacy for U. S. Senator. A large crowd gathered in Paris to hear Congressman Johnson. He is scheduled to speak in McKinney before the campaign closes, his friends state.

Bismarck, Pride Of German Navy, Sunk By British

The battleship Bismarck, pride of the German fleet, was sunk by units of the British fleet in the North Atlantic between Greenland and Iceland shortly after midnight Tuesday. The Bismarck was the ship credited with the sinking of the British Battle Cruiser Hood. Since then the British have been in hot pursuit of the Nazi ship and finally caught up with the Bismarck and literally riddled it wit gunfire. The German ship was a 35,000-ton vessel, which had just been reconditioned and made into a raider, and carried 1,500 officers and men, all of whom were no doubt lost.

◆ ◆ ◆

Land Tanks From Airplanes.

With the radios buzzing and the newspaper headlines fairly sizzling due to the rapid happenings in Europe, it is almost impossible to follow the developments. Since the German battleship Bismarsk sank the British battle cruiser Hood, the largest vessel afloat, a fierce sea battle has been raging in the North Atlantic between the British and German fleet. Meantime the Nazis have been concentrating their air and land forces on the little Isle of Crete and they are now actually landing tanks on the Island from airplanes.

In France Pierre Laval gave out a statement, which he called "A warning to America," in which he admitted collaboration with Hitler and went so far as to say that he did it to save France.

Laval praised Hitler, saying that he was a great and good man who wanted to remake Europe on a "new order," and Laval warned the United States not to get into the war because it would complicate matters and would not help any country. He finally said France did not want a democratic government again.

◆ ◆ ◆

Senator Pepper on Speaking Tour

In an effort to arouse the people of America to give more aid to Britain, Senator Claude Pepper, dynamic member of the Foreign Relations Committee, launched a vigorous speaking tour of two weeks Monday. Pepper, who is a Southerner from Florida, has been one of the President's strongest supporters on his foreign policy and also on all New Deal moves made by Mr. Roosevelt.

◆ ◆ ◆

King George II In Cairo.

When things began to get too hot on the Isle of Crete, King George II of Greece and his faithful guard and a platoon of New Zealand troops, left the island and are now safe in Cairo. Dispatches said they escaped the island under fire from German parachutists. They scaled a 7,000-foot mountain and hid in a cave and a shepherd's hut, and finally got away unscathed. The King will set up a Greek Government in some British territory.

Seniors Will Enjoy Dance

What promises to be one of the high lights of the social festivities during Senior Week will be the dance honoring the 144 McKinney High School Graduates, which will be given at the McKinney Country Club Wednesday night, May 28, at 8:30 o'clock, by three popular young students, Pat N. Roberts, Jr., Clayton (Bussie) Ballard and Buddy Brockman.

Music will be furnished by a Band from NTSTC at Denton and J. B. Woodman will sing several vocal solos.

The following will be the chaperones: Dr. and Mrs. J. Knight, Mr. and Mrs. R. F. Newsome, Mr. and Mrs. Jim Alexander, Mrs. S. E. Ballard, Mr. and Mrs. Roy Brockman, Dr. and Mrs. H. E. Roberts of Denton and Mr. and Mrs. Pat N. Roberts.

Elmer Rich of Anna was in McKinney Saturday on business.

◆ ◆ ◆

Mrs. Gabe Lucas has received word from her grandson, Joe Boy Connor, who is in the Air Corps, being stationed at Denver, Colo. He has recently been promoted to Sergeant. He is the son of Mr. and Mrs. Joe Connor of Ballinger but formerly of McKinney, and has many relatives and friends here who extend congratulations upon his recent promotion.

◆ ◆ ◆

Mr. and Mrs. Leroy Hill of Frisco were hosts last Friday of a number of Friends, all of whom attended the graduation of Wynena Hill, their daughter. The guests included Mr. and Mrs. J. A. St. John of Aubrey; Mr. and Mrs. Hays Hill, and mother, Mrs. Noel of Enid, Okla.; Mr. and Mrs. Neville Hill and sons, Tommy and Jerry of Ardmore, Okla; Miss Bobby Copus, of Alva, Okla; Miss Bonnie Sarver of Dallas; Mr. anud Mrs. G. D. Ledbetter and children, Charles and Cretha Ann, of McKinney; Mrs. Etta Fowler and children of Duncan, Okla.

Rev. Earl J. Rogers Re-Elected Pastor Of Full Gospel

REV. ROGERS.

The annual business meeting of the Full Gospel church was held Monday night, when Rev. Earl J. Rogers was re-elected by a unanimous vote of the congregation, and will serve at pastor for another year.

A. L. Massey and R. D. Nance were re-elected as members of the official board.

Much progress has been made both spiritually and in a material way in the last year, and the outlook for a more successful year in the making, said Rev. Rogers, as he delivered his report to the Tabernacle congregation.

Rev. and Mrs. McQueen of Quitman will be the guest speakers at the Tabernacle this Wednesday night. "Rev McQueen conducted a most successful revival meeting in McKinney last year and a good time in the Lord is awaiting all who will attend services at the Tabernacle for this special service," said Rev. Rogers.

Wheat Farmers Of Nation To Vote May 31

In the wheat marketing quota referendum May 31, wheat farmers will decide how they want to handle a supply of wheat big enough to last nearly 2 years, J. B. Mooney, Secretary of the Collin County AAA points out.

Always in the past, oversupply has meant low prices for the farmer, he said, pointing out that in the early 30's wheat supplies in this country exceeded a billion bushels, and the price went down to world level, which was then approximately 35 cents a bushel.

In 1940, supplies once more exceeded a billion bushels, as a result of war blockades and economic barriers which decreased our export markets. Despite the fact that the world market was depressed by an excess of wheat in all the exporting countries, the cash return to AAA program cooperators was double the world price.

The reason for this price support, he said, was the national farm program of the Department of Agriculture, including the wheat loan, which acted as a prop to hold up wheat prices in spite of large supplies.

Mr. Mooney said that the prospective wheat supply for 1941 is nearly 1 1-4 billion bushels. The Ever-Normal Granary is full, and export outlets are fewer than they were last year or in the early 30's.

For such times, the Farm Program provides for an additional price—support, the marketing quota, which is designed to bolster the loan and the allotment, by dividing equitably the available market among wheat producers, Mr. Mooney explained. Because loans on an uncontrolled wheat surplus are an unwarranted risk of public money, Federal legislation prohibits loans when quotas are not approved in referendum.

Voting boxes will be open in the following places from 8 a. m. to 5 p. m. Saturday May 31st.

McKinney, Allen, Piano, Frisco, Prosper, Celina and Anna.

You may vote at the box nearest your home, or the most convenient box. It is urged that all eligible wheat growers vote, regardless of whether they be for or against quotas.

◆ ◆ ◆

Showing the importance of the wheat referendum vote, Mr. Mooney has received the following telegram from B. F. Vance of College Station:

"John B. Mooney,

"Secretary Collin County ACA.

"Telegram received advising that amendments to act providing 85 per cent parity loans and amending wheat marketing quota provisions have become law. This action makes it all the more important that every wheat producer be informed as to importance of referendum vote. Give widest possible publicity to developments. Producers having 15 acres or less wheat not affected and not eligible to vote. You will revise list of eligible voters accordingly. Loan will be available if quotas carry. Penalty wheat will be excess acreage times normal or actual yield whichever is smaller. Penalty will be one half of loan rate. Producers of excess wheat may obtain loan at 60 per cent of loan rate on excess. Suggest committeemen and others immediately contact producers and give full informations. Mailing details of amendment.

Radford and Mildred Beck of Long Beach, Calif., are visiting Miss Mattie Alice Apple and other relatives here.

Dr. R. A. Clifton Speaks To Seniors Of McKinney High

DR. R. A. CLIFTON

The McKinney High School Auditorium was packed to capacity Sunday night when the largest graduating class in the history of the school attended the Baccalaureate Services, at which Dr. R. A. Clifton, Pastor of the First Baptist Church, delivered an impressive and beautiful sermon. He took for his subject: "Whatsoever Things Are Lovely." and his theme may be said to have been "Beauty." Beauty of thought, the quest for beauty and the better life and "we become like the things we think," said Dr. Clifton. He told the graduates and others present that "If we think of God, we become God-like." It was one of the finest sermons ever heard in McKinney, in the opinion of hundreds who heard it.

Seats in the front section of the Auditorium were reserved for the 144 graduates and this large class presented a most impressive scene as they marched in dressed in caps and gowns. City Superintendent Jack R. Ryan and every member of the High School faculty, as well as most of the other High School students were present, as well as parents of the graduates and representatives of all of the local civic and Parent-Teachers organizations and clubs. Young men of the low Senior Class served as ushers.

The meeting opened with a Processional, followed by the singing of the hymn, "Holy, Holy, Holy." The Choir then sang the hymn, "How Firm A Foundation," and Rev. G. O. Key offered an impressive prayer. A Trio composed of Sam Thomas, Erwin Kissinger and C. L. Chancellor, sang "Breathe On Me."

Following Dr. Clifton's splendid sermon, which will long be remembered, the congregation joined in singing "God of Our Fathers, Whose Almighty Hand." Mrs. Paul K. Wilson, well-known and talented musician, was the pianist.

Most of the churches in McKinney suspended their evening services out of deference to the Baccalaureate exercises.

◆ ◆ ◆

All this week the gradutes are having one grand round of social festivities, while the other High School classes are having their examinations.

Friday night at 8 o'clock the Commencement exercises will be held at the High School Auditorium, when the principal addresses will be delivered by Dr. R. W. Goodloe of Southern Methodist University, Dallas.

City Superintendent Jack R. Ryan will present the diplomas that night to the 144 graduates. Honor students will be announced.

Attend Graduation Commerce School

Mr. and Mrs. E. C. McMurray, Sr., of Princeton, Prof. and Mrs. E. C. McMurray, Jr., of Nevada; Mr. and Mrs. Roscoe Wallace and Miss Lucille McMurray of this city attended graduation exercises of East Texas State Teachers College in Commerce Monday morning, their daughter and sister, Miss Mary McMurray, being one of the graduates. She received her B. S. Degree, being one of 241 members of the graduating class. She majored in elementary education, receiving a B. S. Degree. Prof. McMurray and Miss Lucille McMurray are also graduates of E. T. S. T. C., holding degrees from that school. Prof. McMurray teaches at Nevada while Miss Lucille is a member of the faculty at J. L. Greer (North) Ward School in this city.

Prof. and Mrs. McMurray both plan to attend the summer school in Commerce, beginning next week, where he will work on his Master's Degree.

He will teach at Nevada again next year, while his wife is teacher at Milligan.

If you don't believe that old McKinney is on a building boom, doing it entirely different, drive over the city. 'Tis a truthful fact.

Speaks Here In Interest Cong. Lyndon Johnson

In behalf of the candidacy of Lyndon Johnson, who is seeking the office of U. S. Senator, Joe Bailey Morris, prominent in political circles, spoke to a good-sized crowd on the public square here Saturday. Mr. Morris lives in Dallas.

The speaker was introduced by Roy Roberts, well-known business man of McKinney, who told the audience of the many relatives of Congressman Johnson living in Collin County. His grandparents and great-grandparents also were residents of this county.

Mr. Johnson spoke in his own behalf Saturday night at Paris, Texas, and among those who went from McKinney to hear him were Roy Roberts, H. H. Neilson, J. H. Merritt and Will J. Rhea.

Ray Roberts, son of Mr. and Mrs. Roy Roberts, a member of the Secretarial Staff of Congressman Sam Rayburn, Speaker of the House, in Washington, was in Paris to hear Congressman Johnson speak, and went to McKinney with his father after the meeting for a short visit. Ray Roberts and Lyndon Johnson were engaged in NYA work together in Texas.

Swimming Pool Will Be Opened Monday Night

Beautiful models will appear in the Bathing Beauty Revue which will be presented by the Junior Chamber of Commerce when the Swimming Pool in Finch Park is formally opened for the summer on Monday night, June 2, at 8 o'clock. Each pretty girl will represent one of McKinney's stores and the models will be judged by competent judges from out of town.

Henderson Malone, Track Coach of the McKinney High School, will manage the Pool again this summer, having been appointed by the City Commission some weeks ago .

President Clyde Doyle of the Jaycees appointed the following Committees to arrange for the formal opening:

Program—Alfred M. Scott, Jr., Chairman; Dr. M. S. Minter, Don W. Bagwill and Jack Warden.

Entrance — W. B. Finney, Chairman; Benjamin Smith, Ramsey Harris, Bill West and Marvin Collins.

Arrangements—G. D. Ledbetter, Chairman; Vernon Crockett Henderson Malone, Lee Sutherland and J. W. (Swede) McMurray, High School Coach.

An entrance fee of $1.00 will be charged each entry and an admission of 10 cents will be charged those who attend the revue.

Attend Graduation of Son In McKinney

Mr. and Mrs. Gibson Phelps of Los Angeles, Calif., have been spending the past several days in McKinney where they came to attend graduation exercises of the Boyd High School, their son, Buddy Phelps, being one of the graduates. While here they were guests of Mr. Phelps' mother, Mrs. Jennie Phelps, and other relatives and friends. Mr. and Mrs. Phelps moved to California a year or two ago, where they greatly enjoyed living, but they still have a warm place in their hearts for their old home town of McKinney and frequently come back for a visit with their many friends here. Upon the completion of the school exercises, Buddy will accompany his parents back home.

Brick Building Being Remodeled

The building owned by J. P. Dowell on South Tenn., Street, which at intervals, has been occupied by different lines of business, is being thoroughly overhauled, remodeled and made into a first class business house. The building is being extended on the East some twenty feet. Work is rapidly progressing and it will be ready for occupancy in about forty days. The Dowells never do things by halves. For a half century they have been outstanding business people here. They have recently purchased the old J. C. Moore building from the Moore estate on South Kentucky Street, south of the jail and across from the City Hall. This building is being rehabilitated, practically made new, being 66 2-3 by 100 feet. When completed, it will be one of the nicest buildings in the city.

McKinney continues to go forward and upward and no firm in the city has done more for its progress than the Dowells.

The Municipal Swimming Pool will soon be open. Oh, Boys. Oh, Girls.

Northeast Texas Senior Golf Meet In Farmersville

The Northeast Texas Senior Golf Association will hold its seventeenth annual tournament at Park Lake Country Club golf course at Farmersville Friday, May 30. Twenty-seven holes will be played, 18 in the morning and 9 in the afternoon. Registration will begin at 8.30 and the tee-off will start promptly at 9 a. m. The Osborn cup will be played for and a suitable number of other prizes will be awarded, including prizes on "blind holes." Lunch will be served the visitors at noon at the club house. M. S. Smith of Farmersville is president of the association, and M. D. Honaker, Farmersville, is Secretary-treasurer of the Association, which includes members of all clubs in Northeast Texas who have attained their fiftieth birthday. Advance registrations indicate there will be seventy contestants from clubs at McKinney, Sherman, Denison, Bonham, Paris, Clarksville, Texarkana, Cooper, Commerce, Greenville, Pittsburk, Sulphur Springs, Mt. Pleasant, Kaufman, Terrell and Farmersville.

C. M. Cooper Fills Pulpit Of South Wilcox Church

Chas. M. Cooper, well-known McKinney business man and church leader, occupied the pulpit at the South Wilcox Methodist Church, Sunday morning in the absence of the Pastor, Rev. Robert H. Ridley who is in Mt. Sequoyah, Ark., with Mrs. Ridley attending a church conference.

Mr. Cooper, a well-verser and effective Biblical scholar and speaker, brought a splendid address to the South Wilcox Church. Mrs. Cooper assisted in the service by giving an accordion solo.

Mr. Cooper, a member of the official board of the First Methodist Church, is a teacher in the Intermediate Department of that Sunday School.

His talk was greatly appreciated and well-received by the South Wilcox Church congregation.

Thos. Skelton, Wife And Son On Visit Here

Mr. and Mrs. Thomas Skelton and young son, Mike, of Pomona, Calif., have arrived for a visit with his parents, Prof. and Mrs. B. Frank Skelton and other relatives and friends. Before returning home they plan to visit his brother, Max Skelton, who holds a position with the San Antonio Light, in San Antonio, and his sister, Mrs. James Wilcox and family, at Brownwood.

Mr. and Mrs. Skelton are on a month's vacation, the past two weeks of which they spent visiting in Chicago, Salt Lake City, St. Louis, Little Rock and other cities. They plan to return home the Southern route, going by way of Albuquerque, New Mexico. Mr. Skelton owns a cafe in Pomona, which does a thriving high class business. He caters to luncheons and dinners for Lions, Rotary, Kiwanis and other civic organizations and groups in his home city.

PERSONALS

When you trade out of McKinney, you pay more. Why don't you trade at home with your friends and buy for less. You can.

Mrs. Joe Anderson has returned from a delightful two weeks' visit with her sons, Dillon and Joe Anderson and families in Houston.

Miss Billy Louise Mason, daughter of Mrs. Clyde LaFever of Farmersville, was brought to the McKinney City Hospital and operated on Sunday. The operation was successful and she is improving very satisfactorily, her friends will be glad to learn.

Mr. and Mrs. C. G. Braswell, Jr., are being congratulated over the birth of a fine baby boy Saturday afternoon. The new arrival weighed 8 1-2 pounds and has been named James Grayson after his two grandfathers, James W. Moseley and C. Grayson Braswell, Sr. Both Mother and son are reported doing well.

Roy Crowder has recently built one of the nicest homes in Northwest McKinney, 1409 Oak Street consisting of five rooms and all modern conveniences. He has moved in and it's a dandy. He has also just finished a dandy three-room, modern "Baby Doll" cottage and has rented it. Believe us or not, it's a dream. Roy has built quite a reputation making "Egg Custard Pies," the best ever. And, beside all of this, Roy is a fine old boy. He for a long time has conducted one of the best resturants on East Louisiana Street.

NEWS AND VIEWS OF THE PEOPLE

EDITORIAL and COMMENT

NATIONAL, STATE, LOCAL COMMENT

Weekly Democrat-Gazette

PUBLISHED EVERY THURSDAY IN McKINNEY

TOM W. PERKINS WALTER B. WILSON
Editors, Publishers and Proprietors.
McKINNEY, TEXAS

ALSO PUBLISHERS
McKINNEY DAILY COURIER-GAZETTE
ESTABLISHED MARCH 4, 1897

ENTERED IN McKINNEY POST OFFICE AS SECOND-CLASS MAIL MATTER

To Weekly Subscribers—The date printed opposite your name on the margin of the paper or on the wrapper indicates the time to which your subscription is paid. All subscriptions expire on the first of the month. Any subscriber not receiving the paper regularly, please notifiy us.

WEEKLY DEMOCRAT-GAZETTE SUBSCRIPTION RATES IN TEXAS

One year in advance	$1.00
Six months in advance	.60
Three months in advance	.40

WEEKLY DEMOCRAT-GAZETTE SUBSRIPTION RATES OUT OF TEXAS

One year in advance	1.50
Six months in advance	.85
Three months in advance	.55

DELIVERED DAILY BY CARRIER IN McKINNEY

One Month	$ .65
Three months in advance	1.50
Six months in advance	3.00
One year in advance	5.00

DAILY BY MAIL IN TEXAS

One Month	$ .50
Three months	1.25
Six months	2.25
One year	4.00

DAILY BY MAIL OUT OF TEXAS

One Month	$ .50
Three months	1.25
Six months	2.50
One year	5.00

THURSDAY, MAY 29, 1941.

Editorial Expression

Buy it in McKinney, for less.

Tyrants by whatever name called shall not rule over the human race.—Carrie Chapman Catt.

The greatest asset of any nation is the spirit of its people, and the greatest danger that can menace any nation is the breakdown of that spirit—the will to win and the courage to work.—George B. Cortelyou.

We are worn into grooves, largely by our habits, too some extent by time and environment. By choosing our habits we determine the grooves into which we shall eventually be fitted—those of dissatisfaction and despair, or those of a happy, contented life.

Just as a building will topple without a proper base, so life will fail without proper preparation. Everything worth while must have a solid foundation. That career which is not built on honesty, integrity, industry, and thrift is as a house built on sand.

A message of thanks for a mobile canteen presented by the American Cross to the city of Carlisle, England, birthplace of Woodrow Wilson's father, was received at national headquarters in Washington. The message, written by the town clerk, said the canteen arrived the day after an air raid and immediately was pressed into service.

Collin County dairymen were told recently that the world will be looking to America for good pedigreed dairy stock after this war is over, says the McKinney Courier-Gazette. The speaker was D. T. Simon, Secretary of the Texas Jersey Cattle Club, and the gathering was one held by the Collin County Pure Bred Livestock Association. Mr. Simon pointed out that in the countries overrun by Germans, fine cattle are being ruthlessly slaughtered to provide food for the armies of occupation. When the war is over, this will be one of the few countries remaining with any purebred livestock. It would seem that dairymen might do well to realize the opportunity and put themselves in position to take advantage of it.—Sherman Daily Democrat.

LESSONS FOR YOUTH.

Youth in America today presents a problem about which more of us should be concerned, says a contemporary. Why? Because young men and women are beginning to follow after false gods. And the reason is that we elders have not shown them the right way.

We must put into action a program of education in the American way among youth, especially the junior and senior high school students. There is an urgent need for such a program, and no time should be lost in getting it under way.

A large number of the present day youth of the United States have grown up literally believing that "youth must be served"—meaning a handout.

They must be stimulated to turn away from such belief. They must be shown that the true realization of their ambitions and hopes lay along the path their forefathers trod, the path of "self-service"—through hard work under a nation committed to free enterprise. They must understand the ABC's of capitalism. They must understand that the American system of free enterprise and individual effort is the one system whereby the poorest boy can rise to the full extent of his abilities, that only under this system are there no class distinctions or regimentation.

RED CROSS AID TO GREAT BRITAIN.

American Red Cross aid to Great Britain has passed the $16,000,000 mark, according to Chairman Norman H. Davis.

Every approved request from the British Red Cross and the British Women's Voluntary Services, is being met as fast as cargo space is available, Chairman Davis said. More than 900 consignments of relief supplies have gone to Britain on 369 ships with the loss of only 11 cargoes.

Chapter produced supplies, made by more than a million American women volunteers, accounted for almost one-half of the relief to England. Thousands of letters have been received at national headquarters from English men, women and children thanking the Red Cross for these articles of new clothing.

Categories of Red Cross relief to England range from the most intricate equipment for hospitals to the simplest and most humble supplies for bomb-ruined civilians. A few examples of the items and quantities of relief supplies furnished England follow:

Ambulances, 151; station wagons, 25; surgical dressings, 14,840,496; articles of chapter produced clothing, 2,702,330; portable X-ray machines, 36; field kitchens, 7 complete and [illegible] incomplete; paper cups, 2,300,000; hot water bottles, 205,-[illegible] paper handkerchiefs, 1,000,000; buttons, 720,000; scissors, [illegible]; threads, 301,200 spools; pins, 15,984 papers; [illegible] pairs; razor blades, 100,000.

I have lived, sir, a long time; and the longer I live, the more convincing proofs I see of this truth, that God governs in the affairs of men.—Franklin.

In my youth I thought of writing a satire on mankind! But now in my age I think I should write an apology for them.—Horace Walpole.

Several hundred businessmen may enter business in McKinney the last of this week and the first of next. We mean our fine young boys, who are going to school this month, will open up cold drink stands, where you can get all kinds of nice cold drinks and chewing gum. Great kids, the Americans. He may be poor today, but give him a half a chance, and you won't know him ten years from now. When you pass by these new business institutions go deep in your pocket, cool off your whistler and help the boys.

Most of the boys and girls will be out of school and college and home by the last of the week. It will be a happy home coming. The girls will take charge of the kitchen and do mama's work and the boys will see if papa has any gasoline left, and some of the girls will be able to take a ride. Fine are our boys and girls. The girl of today is the woman of tomorrow; the boy of today is the man of tomorrow. Wish we had a dozen girls and a dozen boys, so each boy would have a sister and each girl would have a brother. Going to be lots of happy reunions this week. We say so.

ALUMINUM.

An official of the office of Production Management estimated that by some time in 1942 the entire aluminum supply of the nation would be devoted to aircraft and direct military needs.

This forecast was made by William L. Batt, Deputy Director of the production division, in testimony before the Senate committee investigating the national defense program.

Expressing the opinion that "we have been shooting at too small a target," Mr. Batt said that the annual supply of aluminum was expected to reach 1,400,000,000 pounds, most of which would go into the expanding aircraft industry.

Civilian requirements, Mr. Batt told the committee, have been supplied out of scrap for three or four months.

He expressed the opinion that the production of aircraft had not suffered from lack of aluminum.

Recently, he added, a new heavy bomber had been developed which would require twice as much aluminum as any previous type.

Mr. Batt suggested that the Government might find it necessary to engage directly in aluminum production to increase the supply, especially if the newtype bomber were put in large scale productino.

CRITICAL HOUR.

In the campaign for canalization of the Trinity River, which has been going on for nearly a century, a new stage will be opened June 16, when the Board of Engineers for Rivers and Harbors opens in Washington its hearing on the division engineer's report on this project, says the Dallas News. The outcome of this hearing may depend largely on how vigorously and how convincingly the Texas promoters of Trinity navigation present their case.

The plan of the division engineer calls for dams, locks and other improvements to provide a nine-foot channel from the Gulf to Dallas and Fort Worth and for immediate authorization of work on the lower end of the channel. But unless this report gets enthusiastic and widespread support from Texas, it may be pigeonholed and forgotten. Those who want freight-rate relief for the vast landlocked watershed of the Trinity will need to be on hand with impressive delegations and logical arguments.

The Trinity Improvement Association has been doing valiant work in furthering this navigation project but will need all the support it can get from Chambers of Commerce and other civic organizations and from individual Texans. Personal representation in Washington may mean more to Trinity canalization on June 16 than at any other time. Those who cannot made the trip can at least present their views in writing and send them to the board in advance.

RED CROSS ANNIVERSARY.

On a mild spring evening 60 years ago, a small group of dead-in-earnest men and women met at Clara Barton's home in Washington and founded the American Association of the Red Cross. The 60th anniversary of this memorable occasion was observed May 21 by Red Cross Chapters throughout the country.

In the three-score years since 1881 many things have come to pass. Disasters have taken their toll, wars wrought destruction, famine and epidemic come and gone. And in all these catastrophies the American Red Cross has played its part—clothing, feeding, sheltering the homeless and ministering to those who were ill.

Members of the group that met at Miss Barton's unpretentious residence on that historic occasion could not possibly have known to what extent their pioneer efforts were to benefit humanity. In 1905 the fast-growing society was reorganized under a new Congressional charter to enable its leaders and membership to carry forward more effectively its humanitarian tasks.

From 1914 to 1918 the American Red Cross proved the practical worth of Dunant's idealism; and today, under the leadership of its Chairman, Norman H. Davis, the organization is moving swiftly on countless fronts to relieve suffering abroad and strengthen defenses at home. Again the die is cast and again we man the frontlines of mercy, mustering a multi-million dollar program to bring sorely needed relief to many nations, many peoples.

The great things that have been accomplished in these crowded 60 years have been made possible not only by the driving power of those in the vanguard of Red Cross activity, but by the united efforts of the American people who, upon all occasions, have come to the support of their Red Cross—finding both time and strength to provide funds and materials with which to work.

In terms of history 60 years is a short period. But it has been sufficient to test the Red Cross time and again in the crucible of emergency. Upon each occasion the organization has emerged stronger in ability and stronger in purpose and ideals.

Today the American heart expresses itself through the American Red Cross which is the common, willing effort of the people in the ministry of mercy. Our faith in many things may waver or fail, but never when it concerns the Red Cross. In the efficiency of its functioning it is surpassed by no other organization. Its officers and workers are largely volunteers, motivated by the highest of human principles.

(From the Farmersville Times)

A heavy jolt stuns the weak and stirs the strong.

Folks won't look up to you if you look down on them.

Sometimes when we get out of a rut we fall into a groove.

From the way it smells to us, it should be labor onions.

White collar jobs are becoming scarce. White collars are too.

Automobiles are being constantly improved. Sunday drivers are not.

We've always found fish so unresponsive we won't drop them a line this summer.

Hitler may be short of many materials, but brass isn't one of them.

Why call a drunk tight when his tongue and all his joints are loose.

They say this is a man's world. Maybe that's why it is in such a mess.

"Our wild life increasing" says a headline and the court records prove it.

Nature is always giving us a break. She shows a sample of what summer can do.

If our country is good enough to fight for, the labor unions should figure it is worth working for.

This is the season of the year when the children's vacations begin and the mother's vacation ends.

Just because some smart fellow thinks up blow-out proof tires he puts an end to many a young fellows alibi.

Vultures scan the earth and miss the good because they are looking for the putrid. Some people are not different.

When folks argue with one another they generally convince themselves of their ignorance.

So often a fellow tries to cash in on what he used to be and overlooks what he has become.

A single track mind is likely to collide with another one, because neither can take the siding.

This isn't such a big country when you can tune in from coast to coast and hear the same jokes.

If labor and capital continue to refuse to sit at the same table both will go hungry.

Great Britain used to wait fo rher ships to come in. Now she waits for Uncle Sam's.

Experience may be a great teacher, but she won't stay after school and explain the lesson.

The law of supply and demand isn't in operation any more. Unconstitutional perhaps.

We sometimes say that we know our mind, but is that anything to brag about?

We like to boast of our ancestors, but will our descendants feel that way about us?

America is trying to improve her arithmetic, by figuring two oceans and one navy.

Seems to us that the trouble with our world is there is too much modern nonsense and not enough old-fashioned common sense.

How glorious to be living in the good old U. S. A. where you can look forward to strawberry shortcake followed by cherry pie later on.

Some wise bird says the average married couple exchange 9600 words every 24 hours. Since he knows so much he might have stated the husband's quota.

The President assures the nation that war taxes will not make the poor any poorer. That's a comfort. We will not have to give up something we don't have.

Democracy won't fail because we didn't put up a fight for it, but it may be slightly dented because we didn't start fighting soon enough.

Praise, like gold and diamonds, owes its value only to its scarcity. It becomes vulgar, and will not longer raise expectation or animate enterprise.—Samuel Johnson.

It was Mark Twain, we believe, who said he had many troubles in his 70 years of life, but that most of them never hapened. A contemporary remarks, however, that was before Adolf Hitler arrived on the scene.

FINISHING LONG HIKE.

Although he has already encountered savage Indians in Colombia, thirsted in anguish in a Peruvian desert, and stalked animals for food in Panama, Julio Cesar Berrizbeitia is continuing his 18,500-mile hike.

Berrizbeitia, a 20-year-old boy scout, began his hike Nov. 1, 1938, when he left Puerto Cabello, Venezuela. It will end when he places a wreath on George Washington's tomb at Mount Vernon.

At the end of April he had reached Houston, Texas, and prepared to push on Northward.

The dark, wiry youth is an Eagle Scout with 13 merit badges. His present undertaking is a kind of tour as a hemisphere "ambassador" of good will. The hike, he considers, is a gesture of friendship on the part of all South American Boy Scouts to their northern brothers.

Five other Boy Scouts accompanied Berrizbeitia when he began the long hike with a swing through South America that took months.

"I am the only one left," he said simply when he reached Houston.

25 YEARS AGO IN M'KINNEY

FROM THE FILES OF THE DAILY COURIER-GAZETTE

(Thursday, May 18, 1916.)

At a meeting of Westminster citizens, decision was reached to incorporate the city. They will secure a charter under the Commission form of Government.

D. C. Hill caught a three-pound Perch at Club Lake last night, the largest catch of that species of fish this year from that lake.

Judge John W. Wood, candidate for Attorney General, was here today, interviewing the voters. He was being introduced by his friend, Woodville Rogers.

A telegram was received yesterday morning, announcing the marriage on the night before of Miss Evelyn Shrader to John Henderson at Ozona, in Crockett County. She is a daughter of Mr. and Mrs. J. K. P. Shrader of this city and has been teaching at Ozona for nine months.

J. C. Bledsoe, about 68, well known Northwest Collin farmer dropped dead while at work in his field in the Cottage Hill Community, Wednesday afternoon. Members of the family saw him fall and rushed to his assistance, but he had passed away before they reached the house. He came to Collin County more than thirty years ago from Arkansas. He was a member of the Bethel Baptist Church. His funeral services were held this afternoon at Cottage Hill, where burial followed. Surviving are his wife and eight children.

◆ ◆ ◆

(Friday, May 19, 1916.)

J. M. Graves, well-known farmer and landowner of Melissa, was here today on business.

W. D. Brown, Manager of the Rhea Bros. Store at Rhea's Mill, was here today on business.

Members of the Empire Lodge No. 68, I. O. O. F., held a very enthusiastic meeting Thursday night.

Miss Irene Marley joined Mrs. Lovejoy and Miss Ruth Finch at Dallas this afternoon on a three weeks' Eastern pleasure visit.

Bryan Lair and Tom Rattan of Anna left recently by automobile for Colorado. Mr. Rattan will return after a few days stay there, but Mr. Lair will remain and erect a house on his claim.

The question of who has the fastest greyhound in McKinney will be settled next Wednesday afternoon at 4 o'clock, in races to be held at the Coursing Park in McKinney. Rabbits are being trained for the races.

Prof. A. M. Blackman, Superintendent of the Plano Schools, who visited here last evening, is serving his third year, having been re-elected for next year. A successful term there will come to a close May 29, he says.

Rev. Sterling Park and wife left this afternoon for Waxahachie and Italy, Texas. Rev. Park has accepted an invitation to preach the Baccalaureate sermon for the Italy High School Sunday morning. Italy is his old home.

An old landmark is being removed this week. The L. Butler old dwelling near the Interurban, on that line's right-of-way, is being torn down. It was one of the first buildings to be erected at Plano.

◆ ◆ ◆

(Saturday, May 20, 1916.)

The Chautauqua will open Saturday, June 10, in McKinney.

Ornamental street light posts soon will arrive here. The globes already have arrived.

Dr. S. P. Brooks of Waco will speak in Farmersville at 2 o'clock Wednesday afternoon in the interest of his candidacy for the U. S. Senate.

The special train from Greenville arrived at 1.30 o'clock this afternoon with Attorney General B. F. Looney and friends. Mr. Looney spoke here this afternoon, opening his campaign for re-election.

Beulah, eleven - month - old daughter of Mr. and Mrs. J. E. Stibbens of Roland, died Friday night at 11 o'clock after a several days' illness. Interment was made in the Horn Cemetery this afternoon.

Rev. W. P. Jennings, Pastor of the First Christian Church, will go to Kaufman Sunday morning to preach the Baccalaureate sermon to the graduating class. Arthur A. Evert, layman of Dallas, will occupy Rev. Jennings' pulpit here Sunday morning.

Some miscreant entered the home of C. A. Leverett in the Woodlawn community Thursday night and cut up the hats and clothing of Mrs. Leverett and her thirteen-year-old daughter, and clipped from the head of the daughter her heavy suite of hair. None of the family was awakened.

(Monday, May 22, 1916.)

W. R. Vermillion of Nevada, candidate for State Senator, was here Saturday.

Hon. C. A. Leddy was here Saturday to hear Attorney General B. F. Looney open his campaign for re-election.

A. J. Commons has bought the ten-room home of L. M. Miller in the Northwest part of McKinney and will move here the first of September.

Rev. Chas. A. Spraggins, Pastor of Kavanaugh Methodist Church, of Greenville, heard Attorney General B. F. Looney speak.

Jas H. Merritt, leading McKinney dry goods merchant, has been keeping the carpenters and painters busy at his place of business on the South side of the public square improving and making new that business house.

W. H. (Bill) Rogers, 73, died at his home, three miles South of McKinney, early Sunday. He was a native of Tennessee. Surviving are his wife and six children. Funeral services will be held Tuesday afternoon, burial following in the Pecan Grove Cemetery, this city.

Sheriff Albert McCauley went to Corsicana Saturday after a man, wanted here on a charge of burglary. The man was arrested here several weeks ago and taken to Corsicana and tried for burglary, and given two years in the State Penitentiary. He will be tried on a charge of burglary in this city.

Saturday evening at 8:30 o'clock, Ray Hendricks and Miss Macon Braswell were married at the home of Rev. and Mrs. C. A. Long, Rev. Long officiating. She is the daughter of Mrs. W. S. Braswell. He is connected with the McKinney Laundry. They will make their home in this city.

◆ ◆ ◆

(Tuesday, May 23, 1916.)

Tom Moulden of Murphy was here Monday.

Webb Nelson of Weston visited in McKinney Monday.

Forest Utley visited home folks at Corsicana Saturday night and Sunday.

Deputy Sheriff Sam Welch was an official business visitor in Anna Monday afternoon.

McKinney has been invited to Dallas Tuesday, May 30, to a "preparedness parade," says C. W. Smith, Secretary of the Chamber of Commerce.

Haggai Chapter No. 53 R. A. M., met Monday night and elected officers, as follows. Moxie Craus, H. P.; George W. Smith, King; A. Dowlin, Scribe; Horace Dowell, Secretary; Dr. J. C. N. Smith, Treasurer; Rev. H. B. H. Jamison, R. A. C.

Many citizens of McKinney have arranged for some speaking along practical lines at the courthouse May 27, of interest to the farmers. Hon. Clarence Ousley, Director of Extentsion Service, of the Texas A. and M. College, will be the chief speaker. Howell E. Smith, Cashier of the First National Bank, is Chairman of the Invitation committee.

A young man from the Melissa neighborhood, summoned to appear before the Collin County Grand Jury Monday afternoon, refused to answer the questions and was taken before Judge Garnett. The young man was fined and placed in jail, where he will remain until he consents to answer the questions.

◆ ◆ ◆

(Wednesday, May 24, 1916.)

Ben Shirley of Anna was here on business this morning.

R. L. Waddill was among the business visitors in Dallas today.

M. Hand, well-known farmer of Foote was here this morning on business.

Managers of Club Lake have awarded a contract to M. P. Scott for building a concrete spillway at the lake. Work was begun this afternoon.

Messrs. I. R. Dillow, J. G. Barlow, and Cal Dunn have returned from Fort Worth, where they attended the State Republican Convention.

Dr. E. E. King, Pastor of the First Baptist Church, returned home this afternoon from Asheville, N. C., where he attended the Southern Baptist Convention.

Mrs. M. M. Nelson has moved into her new residence, corner of North Church and West Hunt Streets. Dr. and Mrs. F. G. Hedges will again occupy the residence vacated by Mrs. Nelson.

By special request, the First Degree Staff of Empire Lodge No. 168 I. O. O. F. will confer the Degree of Friendship in dramatized form on five candidates at Rhea's Mill Thursday night.

At the Boyd High School Friday afternoon from 1 to [illegible] o'clock, the products of the Manual Training and Domestic Science Departments will be on exhibit, in charge of O. M. Martin and Miss Repple Frazier. The public is invited.

Recent Guests Of Dr. Clifford S. Weaver And Wife

Recent guests in the home of Dr. and Mrs. Clifford S. Weaver were Dr. and Mrs. L. N. D. Wells of the East Dallas Christian Church; Dr. and Mrs. Graham Frank of the Central Church, Dallas; Dr. and Mrs. W. G. McDonnell, Rudolph Fuchs, Kenneth Fuchs, all of Denton, and Miss Louisa Loubky of the Music Department of Greiner School, Dallas. Dr. McConnell is President of NTSTC in Denton end the Messrs. Fuchs are also connected with the college. Dr. Weaver is convalescing from a few weeks' illness, being able to be up most of the time now. He is the beloved Pastor of the First Christian church of this city.

Mr. and Mrs. R. Carpenter of Refugio, Texas were Sunday guests of his sister, Mrs. Carter and family at Frisco.

RAY & ROBERTS CO.
INSURANCE
FARM AND CITY LOANS
Phone 317 or 1130-J

New Du Pont
HOUSE PAINT
STAYS WHITER
Keeps white houses *whiter*. Your home will *stay* more beautiful with this House Paint that *stays* cleaner! In 5 gallon lots.
Durable Beauty
For Kitchen Walls and Woodwork DU PONT
INTERIOR GLOSS
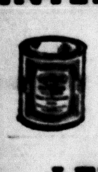
Beautiful colors that are easy to keep clean. Fine for kitchens and bathrooms.
LEE ELLIOTT
Building Material
Phone 40

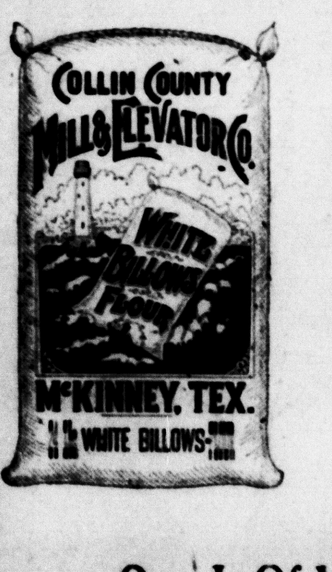

There Is No Baking Failure When You Use
WHITE BILLOWS
Buy It Of Your Dealer!

WE'RE SPECIALISTS
IN KEEPING SUMMER CLOTHES LOOKING RIGHT!
It's really an art to keep summer clothes from "wilting" under the torrid heat of the day but it's a task to keep suits and dresses fresh and clean unless, of course, Sanitary cleaners are in charge of your wardrobe for the summer. Let Sanitary Cleaners keep you looking right!
SANITARY DRY CLEANERS
W. M. (Bill) SHIPLEY Phone 49

Patronize Your "Home Interurban"
The Interurban pays City, County and School Taxes, maintains a station in your city and has local employes that spend their money at home.
Help your community. Ride the Interurban on your next trip between
Dallas, Waxahachie, Hillsboro, Waco, McKinney, Van Alstyne, Sherman, Denison and intermediate points.
C. W. REDDELL
Agent
Telephone 521
TEXAS ELECTRIC RAILWAY

Rowlett School Comes To Close

Rowlett school closed a successful term Friday, May 16, and the entire day was devoted to pleasure, with three plays, two softball plays, two softball games and a picnic lunch being features of the program.

All of the members of the faculty were re-elected. They are Prof. Denver L. Price, Principal; Mrs. Denver Price, Intedmediate Teacher, and Mrs. Slodie Reece, Primary. Members of the School Board are: Bruce White, Lloyd LaFollette ,and J. T. Moore.

The Rowlett community is proud of the beautiful Annual or Year Book, "Blackjacket," compiled, witten and edited by the pupils. It is something that the children will be proud of in the future.

Mrs. Pirce said that the Year Book was made possible by advertising placed in it by McKinney merchants and that the school and everyone in the Rowlett community appreciated this splendid cooperation.

Enrollment in the Rowlett School the past term totalled 58 students, and ten of these graduated last Friday. Nine grades are taught. As this is a credited school, those ten children will enter McKinney High without examination next September. The graduates are. Birdie J. Cunningham, Frances Davidson, Margaret LaFollette, Winfred McClusky, Howard Hulon, Della Mae Lewis, Doris Moore, Elizabeth White, Josephine Lewis and Mildred Duncan.

During the celebration of the close of school two games of softball were played one by the boys an done by the girls' teams of Rowlett and Bowlby, Rowlett winning both contests.

Fourth Sunday Singers Meet At Westminster

The Fourth Sunday Singing Convention, held Sunday afternoon at Westminster, attracted not only singers from this county, but from Denton and other counties, as well, says R. F. Williams of McKinney, who was in charge. The Davis male quartet of Denton was present to assist in the program.

Miss Bettie Giles of Anna visited in McKinney Monday.

◆ ◆ ◆

J. H. Browning came over from Blue Ridge on business.

Cotton Style Show Attracts Thousands Saturday Night

Several thousand people gathered on the Public Square Saturday night to witness the style revue presented by farm club women and 4-H Club girls from many sections of Collin County. It was a fitting climax of the observance here of National Cotton Week, sponsored by the merchants of McKinney. The past week local stores have featured sales of cotton goods and garments. At the Style Show Saturday night only cotton suits and dresses were modeled. Many of the garments were made by the models themselves.

When the crowd began to form about 7 o'clock ,the McKinney High School Band, directed by Prof. Stewart Jernigan, struck up some lively airs and by the time the show opened the public square was packed with people.

◆ ◆ ◆

Program Enjoyed.

Mayor Tom W. Perkins, who was introduced by C. Hansford Ray, made a short talk, in which he said that McKinney was proud to welcome so many of Collin County's fine citizenship on an occasion which, with the rest of the Nation, celebrated King Cotton, ruler of the South. He commended the merchants of McKinney for making this style revue possible and praised the attractive women and girls who were to take part in the show.

Ula Saunders was the General Chairman of the event. Wilkins Comegys was Master of Ceremonies. Bill Finney, Alfred M. Scott, Jr., Marvin Collins and Billy Bass constituted the Program Committee. The Finance Committee was composed of Ted Gelino, Byron Hope and Lyman D. Robinson.

House dresses, evening dresses, play suits and just plain afternoon and morning frocks were modeled by beautiful women and girls of the 4-H Clubs and the Home Demonstration Clubs of Collin County.

◆ ◆ ◆

More Than Forty Models.

There were more than forty models and they were all so attractive that it would have been impossible to select any favorites. However, Mrs. Margaret Taylor and her daughter, Margaret Belle, of the Home Demonstration Club at Mesquite, who appeared in identical costumes of old-fashioned evening dresses, made of cotton, and wearing home-grown bouquets, created quite a sensation, as did Mrs. John Range and her daughters, Clara Bess and Patsy, of the Home Demonstration Club of Rhea's Mill, who modeled very attractive blue and white sport dresses, which they had designed and made themselves.

One of the novelty features of the show was a dancing act put on by Wilson Maxwell (col.) who was with the Ringling Bros. Circus for over seven years, and who was born and reared in McKinney.

◆ ◆ ◆

Models.

Among those who modeled the attractive cotton suits and dresses were the following members of Home Demonstration Clubs. Mrs. Jim Stroud, Frisco; Mrs. Joe Barnes, Frisco; Mrs. L. L. Morris, Frisco; Miss Myrtle Lovelace, Mesquite; Mrs. Henry Rains, Frisco; Miss Dorothy Jo Overall, Rhea's Mill; Miss Billy Dee Dribble, Lebanon; Miss R. K. Hill, Frisco; Miss Christine McLarry, Farmersville; Miss Dorothy Hendricks, Farmersville; Miss Juanita Alexander, Lebanon; Miss Elizabeth Bell, Bethany; Mrs. Lovie Grey, Franklin; Miss Matilda Grey, Franklin; Mrs. Jim Christian, Franklin and Martha Ann Hill, Frisco.

Members of the 4-H Clubs, who modeled attractive cotton garments were: Miss Billie D. Shields, White's Grove; Miss Myrtle Rivers, Chambersville; Miss Helen Dotson, Allen; Miss Jackie Polser, Allen; Miss Frances Thomas, Wilson; Miss Velma Ruth Francis, Cottage Hill; Miss Frances Tucker, Cottage Hill; Miss Frances Reaves, Chambersville; Miss Geraldine Welborn, Chambersville; Miss Marvolyn Taylor, Chambersville; Miss Shirley Ann Taylor, Weston; Miss Peggy Taylor, Weston; Miss Jennie Lou Howard, Bloomdale; Miss Betty Lou Paysinger, Bloomdale; Miss Ruby Alice Scott, Bloomdale; Miss Doris Rickerson, Thompson; Miss Kathryn Garrison, Allen; Miss Dorothey Lee, Thompson; Miss Geneva Rickerson, Thompson; Miss Mozelle Miller, Alla Hubbard; Miss Martha Ann Marion, Allen; Miss Geraldine Langley, Branch; Miss Ermyne O'Brien, Cottage Hill, and Miss Betty Jean Norris, Cottage Hill.

WESTON STUDENT'S SPLENDID RECORD.

Jack Wayne Wilson, ten years old, and a fourth grade pupil in the school at Weston, scored highest in the county on literature in the general achievement tests recently given. The boy made a score of 99 on this particular subject and also scored high on the other subjects on which he was examined. His record is being recorded by Mrs. Fred Ownbey ,who is in charge of this type of work in the office of County Superintendent J. W. Moseley. Jack Wayne was a pupil of Mrs. Shirley Taylor and his friends extend congratulations to this brilliant young lad for his splendid showing in the test.

Jess Merritt was here from Royse City on business.

Collin Red Cross Chapter Accepts Another Quota

While local Red Cross workers were greatly pleased with the response of the women of Collin County who worked so diligently on garments for Great Britain, Mrs. Tom M. Scott, Publicity Chairman, said Friday that there is much more work to be done and sponsors hope that even more women and girls will assist in the work.

Collin County's new quota of garments is very large and it is imperative that they be sent off to the Red Cross warehouse in Jersey City as soon as possible, Mrs. Scott said.

The sewing room in McKinney is at the Coliseum, where any woman or girl who desires to help will be welcome. They are urged to join the other workers. Mrs. H. L. Shoap is General Chairman of the County Red Cross Chapter and other prominent McKinney women are assisting ably.

Mrs. Keller, 87, Of Celina, Found Dead In Bed

Mrs. Mary Katherine Keller, 87 years old, well-known resident of Celina, was found dead in bed there Saturday morning about 7 o'clock, at the home of her daughter, Mrs. J. W. Lindley. The body was taken to Elgin, near Austin, former home of Mrs. Keller, for burial. Mrs. Keller was born in Pennsplvania March 23, 1854, the daughter of Mr. and Mrs. Mathew Hart. She had lived in Texas for 42 years and was a member of the Pentecostal Church. In addition to her daughter, at whose home she died, Mrs. Keller leaves one son, George M. Keller, of Austin, and several grandchildren.

Major Clay Is Sent To England

McKinney and Collin County residents will be interested to learn that Major Lucius D. Clay, who was at one time connected with the Denison Dam Project and who many times visited McKinney, was sent to England with Robert H. Hinkley, Assistant Secretary of Commerce, to study war conditions. They left by Clipper Plane from New York last Thursday. Major Clay is now Assistant Administrator of Civil Aeronautics.

Twin Sons Born To Mr. And Mrs. J. A. Massengale

The second set of twins born within forty-eight hours at the McKinney City Hospital, were born Saturday to Mr. and Mrs. James A. Massengale. The twin sons each weighed a little over six pounds. Mr. and Mrs. Massengale live on the Lone Star Dairy Farm. The Mother was taken to the hospital Saturday in a Harris ambulance. She and the twins were reported doing well Monday.

PARENT-TEACHERS AT CELINA CLOSE SEASON.

The Celina Parent-Teacher association held its last meeting of the season Friday afternoon at the school building. Music pupils of Miss Alta Newsome presented a program.

The recently elected officers were installed for the 1941-42 season, with Mrs. S. G. McKnight as president.

CELINA GRADUATES AT BACCALAUREATE SERVICE.

Baccalaureate services for the Celina High School graduates were held at the Methodist Church Sunday. The following program was given:

Processional, Mrs. S. G. McKnight; invocation, Rev. T. P. Weaver; hymn, congregation ;solo, Charles M. Estes; announcements, Supt. J. J. Umphress; sermon, the Rev. Alexander Mooty; benediction, the Rev. W. J. Epting; recessional, Mrs. McKnight.

CLOSING PROGRAM IS HELD AT ALLA.

Closing exercises of the Alla School were held Wednesday night. The program included:

Invocation, Rev. T. P. Weaver; chorus by choral club; saultatory address, Daniel O'Dell; Commencement address, County Superintendent J. W. Moseley; valedictatory address, Dwight Miller; presentation of diplomas, Superintendent Travis Hammar; benediction, Mrs. Weaver.

Mrs. Roger Kerr and twin daughters born last Friday at the McKinney City Hospital, were taken to their home at Anna Sunday. The mother and infant daughters were reported doing well.

◆ ◆ ◆

Mrs. J. L. Boren, whose home was recently destroyed by fire in Blue Ridge, was given a surprise shower by a number of neighbors, who assembled at the home of Misses Ura and Molly Tallent. About thirty guest called and brought ... gifts.

PENNEY'S EMPLOYEES' DAYS
VALUES for YOU
We've spent all our working hours learning at first hand exactly what you folks ask for! Come in and see for yourself what a fine lot of bargains we have waiting for you throughout the store. All priced for SAVINGS! STARTS 8:30 A. M.

A Lustrious RAYON SLIPS only 37c ea. For quality low price!

MR. SAM MILLER has re-grouped and re-priced these

SLACK SUIT
They're in short sleeve but oh! what a value at this low price! 3.98
Men's 100% WOOL SUITS
Patterns and colors to please! 14.75

MR. E. L. MILLER says here's a real Bargain

Chennile BED SPREADS
Large double bed size, colored backgrounds with contrasting color chenniling! $1
Colorful 50x50 Lunch Cloths 49c

MR. TRAVIS GOOCH, says you're always right with

Town Craft OXFORDS
They're all leather, with Goodyear construction made in black-browns, white or combinations. 2.98
Men's, Boys' Brown TENNIS SHOES 49c

MRS. TOM ALLEN, suggests these Lovely Seersucker

DRESSES
In stripes or florals! They are cool and comfortable for summer wear. 1.33
Buy a cool summery sheer rayon Jean Nedra DRESS for only 3.98

MR. DOWDEN DAVIS, suggests matched

SU-LIN SUITS 2.47
That popular weave, in washable sanforized shrunk Suit Su-Lins!
Matched Khaki SUITS 1.77
Pants and shirts of smooth weave twills, shrunk!

MISS CLEORA HOWELL, suggests Printed full skirted

HOUSE COATS $1
Also Chambray DRESSES
LADY LYKE FOUNDATIONS
Brassieres 25c and 49c
Girdles 49c to 3.98

MRS. DIXIE ANDERSON, suggests you sew and save on this Imported Tissue
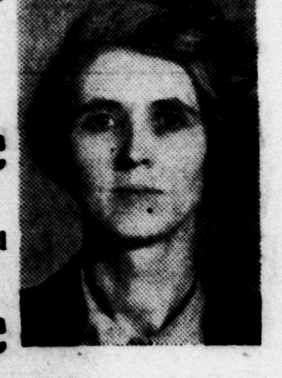
GINGHAMS
In colorful Checks and Plaids. 39c
See this selection of beautiful and colorful
SHEERS 19c

MRS. RUBY MOORE, says buy these for a bargain!

PEBBLE GRAIN SLIPS 69c
Sizes 32 to 44 in a new rich shade!
Sheer, Serviceable GAYMODE HOSIERY 79c
in the newest shade for summer

MRS. EUNICE RATTAN, is featuring 81x99 Inch

WIZARD SHEETS
Hemmed ready to use. Bleached, too! Regular double bed size. 63c
Novelty Knit RAYON UNDIES 19c

MRS. ADA WILSON, suggest for a cool summer sleep, Sheer Batiste

GOWNS PAJAMAS 84c
Colorful new colors and designs.
Pure Thread Silk HOSE 25c

MRS. GLADYS RUSH, suggests you keep her busy in the office by buying these

TOWELS
Especially priced for this event. Buy a dozen 3 for 20c
Colorful WASH CLOTHS 3 for 10c

MISS SUE SULLIVAN, suggest a new atmosphere for your room with these PRISCILLA

CURTAINS 98c
Novelty dots, ruffled trim
Close out of higher price CURTAINS $1
White only! Bargain!

Close Out! LADIES SHOES
In straps, pumps and ties. $1
Reduced boys' Mercerized Poplin SLACK SUITS 2.49
At a Real Bargain Boys' White SUITS 2.98 While these few sizes last!
Men's SHIRTS SHORTS ea. 20c
PRISCILLA CURTAINS, with fancy ruffles wide width 49c
SWIM AWAY SWIM SUITS 49c to 3.98

PENNEY'S
J. C. PENNEY COMPANY Incorporated

DIRECTORY

OF McKINNEY'S LEADING SERVICE STATIONS, GARAGES, AUTO SUPPLY HOUSES AND OTHER BUSINESSES.

When in need of anything in these lines, remember the firms listed here. They offer the very best the market affords and are anxious to serve you at all times.

GENERAL AUTO REPAIRING
EXPERT WORKMEN
SATISFACTION GUARANTEED
FAIR PRICES
PROCTOR'S GARAGE
Corner Virginia and Church Sts. Phone 633

HORN AND WHITE AUTO SUPPLY
THE HOME OF GOODYEAR TIRES, TUBES AND BATTERIES,
ZENITH RADIOS
Also Service all makes of Radio's, Auto Accessories
We Solicit and Will Appreciate Your Business
HORN AND WHITE
227 East La. St. — Phone 863

MAGNOLIA GAS AND OIL
Car Washing or Greasing
We Call For And Deliver
THE BEST SERVICE STATION
Phone 403
John Allen David

Featuring FIRESTONE TIRES AND TUBES
TEXACO PRODUCTS
Batteries Charged Without Removing From Car—20 Minutes.
BULLOCK'S SERVICE STATION
Corner Church and Virginia Sts. Phone 633

ONE STOP SERVICE
Magnolia Products . . . Car Washing and Greasing, Auto Repairing, Goodyear Tires, Delco Batteries.
ROY ALLEN'S SERVICE STATION
230 N. Tenn. Phone 121

MAGNOLIA GAS, OIL AND GREASES
Neighborhood Ford Service Station, Courteous Service
Car Washing and Greasing
RAY (Red) WALKER'S SERVICE STATION
202 S. Tenn. St. — Phone 777

EXIDE BATTERIES
Diamond Tires and Tubes
Cities Service Gas and Oil
General Auto Repairing
SHERWOOD DAY'S GARAGE
124 S. Tenn. St. — Phone 41?

SPECIALIZING IN CAR WASHING AND GREASING
CONOCO GAS AND OILS
TIRE SERVICE
J. W. McKINNEY'S SERVICE STATION
213 N. Tenn. St. — Phone 117

See
H. B. GERRISH
"The Tire Man"
Tires DUNLOP Tire
On Time Payments
"The Oldest Tire Builder In The World"
Phone 448 — 307 E. La. St.

TEXACO
FOR BETTER RESULTS TOUR WITH TEXACO
FARM WITH TEXACO
Re-Roof With Texaco
THE TEXAS COMPANY
637
Will J. Rhea, Phone 175

RASCO REED'S GROCERY AND SERVICE STATION
GULF
The Famous Gulf Products.
Washing and Greasing
Quality Foods
507 North Tennessee Street
Phone 993

New Help-Ur-Self Laundry
Equipped with new, larger Master Maytag Washers, Steam Heated Water. All kinds of finish work regardless of weather. The largest drying room in McKinney, 25x65 feet. Also wet wash and rough dry. Satisfaction Guaranteed. Front Entrance Old Coca-Cola Building, 206 S. Kentucky St., McKinney, Texas, Phone 806 for Free Delivery. P. A. Millican, Mgr.

Speaker

HON. PAT M. NEFF

Hon. Pat M. Neff Talks To Seniors Of Allen High

Declaring that the greatest study in the world is the study of man and that the most important knowledge any senior can have is to know himself. Hon. Pat M. Neff Friday night urged members of the Allen High School graduating class to develop their abilities to the fullest and to live life to the maximum. Mr. Neff, President of Baylor University and former Governor of Texas, took as his theme the Psalmist's query, "What is man, that Thou art mindful of him?" He developed the thought that man is God's masterpiece of creation and that the real purpose of schools, churches, and all social institutions is the growing of men and women.

"The Wealth of Texas," said Mr. Neff, "lies in our schools. The school is a factory to turn out men and women and is better than any other factory you could have."

Members of the graduating class were Shannon Kirby, President; Winston Williams, Vice-President; Sue Dutton, Secretary; Francis Mathews, Treasurer; and Lloyd Cain, Glenda Day, Eugene Eller, J. P. Giddings, Anna Lois Gilliland, Ruby Frances Leach, Margaret Lynge, D. G. Melton, Florence Ray Philpot, Lucille Smith, Allen Summers, and Naomi Weaver.

Superintendent Paul G. Henderson awarded the diplomas and honors as follows: Margaret Lynge, Valedictorian and English; Winston Williams, Salutorian; Sue Dutton, Shorthand; Frances Mathews, Activities; J. P. Giddings, Athletics; D. G. Melton, Citizenship; Frances Leach and Anna Lois Gilliland, attendance.

Wheat Farmers Will Trek To Polls Saturday

Every wheat grower who values his democratic rights will take the time to cast his vote in the wheat marketing quota referendum, May 31. B. F. Vance, State Administrative Officer, in charge of the AAA in Texas, points out.

"The referendum is the only democratic method of finding out just what the farmers want," the official said, "and, as I see it, failure of farmers to voice their opinion would indicate a lack of interest in democratic methods."

The United States Department of Agriculture is holding the referendum among the nation's wheat growers, to learn whether the growers want to use marketing quotas on their 1941 crop. As provided by Congress in the Agricultural Adjustment Act, whenever the supply of wheat is too large, growers are given the opportunity to vote marketing quotas upon themselves. If two-thirds or more of the growers voting approve quotas, then they will be in effect. Polling places will be located conveniently in every county throughout the wheat section of the state.

At stake in the referendum, along with quotas, is the fate of the government loan on wheat, since the law provides that no loan can be offered in any year in which quotas are proclaimed by the department and voted down by the farmers, Vance pointed out.

According to the latest crop estimate, the 1941-42 wheat supply will be 1,236,000,000 bushels, exceeding the level at which marketing quotas become necessary by 217,000,000 bushels.

Polling places will be under the supervision of resident farmers who will act as referendum officials. Votes will be tabulated locally and reported to College Station AAA headquarters.

C. L. Etheridge has resigned his position as Manager of the Tidwell Gin at Celina. He and his family moved to Headrick, Okla., near which place he owns a nice farm and he will step into a good position with the cotton mill at Headrick. M. A. Dodson of Rule, Haskell County, an experienced gin man, will succeed Mr. Etheridge at Celina. He and his wife will move to Celina shortly.

Dates, Speakers Are Selected For Dieting Campaign

At a meeting of representatives of Government agencies in Collin County held Saturday in the office of County Agent Jack McCullough, dates were fixed and speakers named for the county-wide campaign to better acquaint the public and particularly the younger generation on the importance of proper dieting. The agencies here received instructions from Washington to launch this educational movement.

The meetings will be held in the school houses of 38 communities from June 2 to June 13, and the final county-wide meeting will be held the night of June 17 in the Court House in McKinney.

Next Thursday night, May 29, all of the speakers and the County Land Use Planning Committee, of which George Jenkins, of Celina is Chairman, will meet in the District Court room here to arrange the assignment of speakers to the various schools, where meeting dates have been fixed.

All of the series of meetings will be open to the public and especially to members of the 4-H Clubs and Future Farmers of America. Guarding the health of the younger generation, it is pointed out, is one of the first requisites of the National Defense Program and it is realized that proper dieting is an essential part of this work. Each community meeting will be held at 7:45 o'clock p. m.

◆ ◆ ◆

Speakers.

Following are the speakers selected:

Dr. John Hooper, Director, City-County Health Unit, McKinney.

Mrs. Ora Reese, FSA, McKinney.

Pat N. Roberts, FSA, McKinney.

J. C. Parks, Vocational teacher, Frisco.

J. T. Rollins, Vocational-Agriculture teacher, McKinney.

W. L. Glazener, McKinney Production Credit Association.

J. B. Mooney, Triple A, McKinney.

Gus N. Long, FSA, McKinney.

Jack McCullough, County Agent, McKinney.

Vernon Crockett, City-County Health Unit.

Wre Sutherland, McKinney Production Credit Association.

George Jenkins, Chairman, Collin County Land Use Planning Committee, Celina.

R. L. Barrett, Agriculture Teacher, Princeton.

E. E. Marshall, vocational Teacher, Blue Ridge.

E. A. Randle, Vocational-Agriculture Teacher, Plano.

Miss Mildred Aubrey, Nurse, City-County Health Unit, McKinney.

Mrs. Nettie Kerhoff, Nurse, City-County Health Unit, McKinney.

Miss Odessa Harris, Nurse, City-County Health Unit, McKinney.

Mrs. Pauline Henslee, Jr., Home Economic Teacher, Farmersville.

Mrs. Chas. F. Shoate, Home Economic Teacher, Celina.

Miss Ozela Daniels, Princeton.

Mrs. Amelia Thurman, Home Economic Teacher, Frisco.

Mrs. A. C. Maccus, Home Economic Teacher, Plano.

Miss Susie Carlisle, Home Economic Teacher, McKinney.

Miss Tezzie Johnson, Home Economic Teacher, McKinney.

Miss Helen Dunlap, County Home Demonstrator, McKinney.

Mrs. Rose Hudson, Home Economic Teacher, Josephine.

Miss Mary E. Evans, Home Economic Teacher, Nevada.

Mrs. Beatrice Alexander and Mrs. Coleman White, Supervisors in charge of hot lunches for the County School System.

◆ ◆ ◆

Schedule.

Meetings will be held at the following places during the first half of June:

June 2—Allen, Bloomdale, Blue Ridge, Mesquite, Josephine.

June 3—Renner, Alla Hubbard, Snow Hill, Copeville, Wylie.

June 5—Lebanon, Rhea's Mill, Weston, Westminster, Culleoka.

June 6—Rock Hill, Sedalia, Clearlake, Millwood.

June 8—Rowlett, Cottage Hill, Pike, Altoga and Lavon.

June 10—Prosper, Melissa, Princeton, Murphy.

June 12—Plano, Frisco, Celina, Anna, Farmersville.

June 13—Parker, Lucas, Nevada, Callis.

June 17—County-wide meeting in McKinney.

Funeral Held Saturday For Mrs. Cora Dunn

Funeral services for Mrs. Cora Dunn, well-known and beloved McKinney resident, who died Friday morning at the home of her daughter, Mrs. Alfred Allen, 209 West Virginia Street, were conducted at the Crouch Funeral Chapel, at 2 o'clock Saturday afternoon, by Dr. Clifford S. Weaver, Pastor of the First Christian Church. Interment followed in Pecan Grove Cemetery.

Pallbearers were A. L. Farley, Earl Ragsdale, W. M. Benton, Gilbert Garland, Jack Bolton and Beecham Gerrish.

Mrs. Dunn was born July 12, 1870 at Tuscaloosa, Ala., the daughter of the late James and Sara Elizabeth Hardin. She came to Texas thirty years ago and has lived in McKinney all of that time. She was married twice, the first time in 1887, to C. M. Sanford and to which union three children were born, Mrs. Alfred Allen and Mrs. Lucille Herndon, both of McKinney, and Fletcher Sanford, who died here in 1930. Her first husband died in 1912 and a number of years later she married D. N. Dunn, who passed on in 1922.

Besides the two daughters in McKinney, Mrs. Dunn is survived by a step-daughter, Mrs. Carl Branch, and step-son Durwood Sanford, both of Winona; three grandchildren, Alfred James Allen, a student at A. and M. College; Mrs. Gibson Harris and Mrs. Kent Stewart, all of McKinney; two sisters, Mrs. Betty Hudson, McKinney and Mrs. Peggy Malone, Irving, and two brothers, W. M. Hardin, Dallas and Woodard Hardin, who lives in Oklahoma. There are six stepgrandchildren living in Tyler and a number of nieces and nephews also survive.

Mrs. Dunn was a splendid Christian character, being a lifelong member of the Christian Church and she was also a member of the Scott Dickson Chapter, United Daughters of the Confederacy, of McKinney.

Dr. Weaver brought a comforting message to the bereaved ones as he eulogized the exemplary Christian life of the deceased, who was a faithful attendant of the First Christian Church. Favorite hymns of the deceased were sung by a mixed choir and the love and esteem in which she was held was attested to by the profusion of beautiful flowers, which covered her bier. During the services the minister read a prayer which the deceased had written and which was attached to her Sunday School Quarterly.

Rev. R. H. Ridley And Wife At Mt. Sequoyah

Rev. and Mrs. Robert H. Ridley, of the South Wilcox Methodist Church, are attending a Jurisdictional Conference on Evangelism at Mt. Sequoyah, near Fayetteville, Arkansas. The conference opened May 19, and is being attended by some 120 Methodist ministers from Texas, Oklahoma, Arkansas, Missouri, Kansas, and Nebraska.

Rev. Ridley was appointed by the District Superintendent, Dr S. H. C. Burgin, to represent the McKinney District at this conference.

Singers From Two States Will Meet Here June 7, 8

Plans are going forward for the semi-annual Spring session of the county Singing convention, to be held at the McKinney High School Auditorium Saturday night and Sunday, June 7 and 8, says R. F. Williams of McKinney, President of the Convention.

Among the out-of-town musical groups that will be here will be quartets, trios, duets and soloists from Elmore City and Durant, Oklahoma; Paris, Leonard, Greenville and other Texas cities. They are expecting many other Texas and Oklahoma Citiest to be represented.

The convention opens Saturday night, June 7, continuing all day Sunday, June 8, says Mr. Williams. At the Saturday night meeting, many of the visiting musical groups will be present, while officers will also be elected at that time. Visiting singers will be entertained in McKinney homes during their visit in this city.

TO CHECK MALARIA IN 7 DAYS take 666

Jesse B. Morris, 30, Dies At His Home Saturday

Jessie B. Morris, 31 years old, a native and life-long resident of Collin County, died at 1 o'clock Saturday afternoon in the home where he was born on a farm three miles East of McKinney. He had been ill ten days. He was born on the farm February 18, 1910, being a member of the Christian Church practically all of his life. His father, J. B. Morris, three brothers and one sister preceded him to the grave.

Funeral service were conducted at the graveside in Scalf Cemetery Sunday afternoon at 3 o'clock by Rev. Cordus Spurgin. The Crouch Funeral Home had charge of the arrangements. Pallbearers were: Carl Jenkins, Tinsley Scalf, Bert Noblitt, Hugh Ritter, Willard Scalf, and Avery Murphy.

The deceased is survived by his mother, Mrs. J. B. Morris, and the following brothers and sisters: J. B. Morris, McKinney, Route 4; W. H. Morris, Charline, Texas; F. S. Morris, McKinney, Route 2; J. J. Morris, McKinney, Route 5; G. W. Morris, McKinney, Route 2; Mrs. Lillie Sharvine, McKinney, Misses Susie and Mary Morris, who live on the farm with their mother.

The pretty cottage of Dr. and Mrs. P. D. Robason has recently been redecorated.

McKinney Golfers Lose To Durant

Twenty McKinney golfers motored to Durant, Okla., Sunday morning and played in a match tournament, losing to the Durant Country Club 18-to-12 points. The play consisted of two rounds of the Durant Club's nine-hole course.

The McKinney men, who represented the McKinney Country Club assembled at Woods Cafe Sunday morning and then drove up to Durant. The Club there entertained them royally and everyone reported having a wonderful time.

Headed by Bill Bass, Golf Captain of the local club, the following golfers made the trip: Jack Warden, Rosson Hardwick, Clyde W. Clack, Elton Riggs, Eyron Hope, J. Lovejoy Comegys, Tully B. Lucas, J. W. McKinney, Kali Woods, Lloyd Watson, Rhea Myrick, Cecil Hight, Dr. Dudley Wysong, Mose Shoemaker, Karl Talkington, Frank W. Smith, M. F. Perkins, Pete Watins and W. S. Hart.

Stony Allen, who has been in the City Hospital for treatment several days, was better Monday, which will be good news to this fine man's many friends.

◆ ◆ ◆

Mr. and Mrs. Arch LaFollette are having a large and beautiful home erected on the Ben Hill Farm, three miles East of Rowlett. It will have gas, lights, water, sewerage and every modern convenience.

Obsequies Held Sunday For E. D. Bartholomew, 78

The funeral of E. D. Bartholomew, 78, who died Friday night at his home, 1204 South Tennessee Street, was held Sunday afternoon. The services were conducted at the Crouch Funeral Chapel at 3:30 o'clock by Earl E. Bruck of Dallas and interment followed in Pecan Grove Cemetery. Pallbearers were Paul Wilson, Billy Stanford, Jim Dowell, Walter Cockrell, A. Blaine Smith and Glenn Keen.

Mr. Bartholomew was born in Iowa August 10, 1862. He came to Texas 60 years ago and for the past thirty years lived in McKinney. At one time he was City Manager of McKinney and for 16 years was Chief Engineer of the Texas Textile Mill. In late years he has been operating a welding shop. He was a member of the Christian Science Church and was a Thirty-Second Degree Mason His parents, Zenon and Elizabeth Bartholomew, and one daughter preceded him in death. He is survived by his wife, Mrs. Lula Elizabeth Bartholomew, whom he married on December 23, 1886; two daughters, Mrs. W. M. Hedgcoxe of Plano and Mrs. B. E. Thornton of Dallas; one grandchild, Hope Elizabeth Hedgcoxe, and two sisters.

Want trash wagon, Phone 724.

DR. J. S. BRIDGEFARMER
Optometrist and Optical Specialist
Modern scientific instruments used in examining the eyes. No drugs or drops. All work guaranteed.
Northwest Corner Square

Keep Up WITH EVENTS EVERY WEEK from THE NATION'S CAPITAL
Read PATHFINDER
PATHFINDER brings to you in words and pictures the drama of events fresh from Washington, D. C., the nation's capital, today the world's news center. News, features, and facts, events boiled down into 20 interesting, inspiring departments. Complete, unbiased, non-partisan, non-[illegible], dependable—gives both sides. Improved new features. World's oldest, most-read news weekly at one-fourth the cost of others. Furnishes clean, reliable reading for the entire family.
[illegible] & PATHFINDER BOTH one year Only $1.60

REMODEL!
Add a porch to your home . . . build extra rooms, or a new garage! It's easy to do and unbelievingly economical the Lyon-Gray Lumber Co. way. See us today for remodeling ideas, estimates and money-saving advice!
LYON-GRAY LUMBER CO.
McKinney, Texas, Phone 281

AVOID "HOT-WEATHERITIS"
BY HAVING SUMMER CLOTHES CLEANED BY BROWN'S
The way your clothes are cleaned makes a world of difference in the way you feel on these unusually warm days. Don't let perspiration odor ruin your day, Brown's cleaned clothes are as fresh as the day you bought them.
HATTER BROWN TAILOR
Phone 34

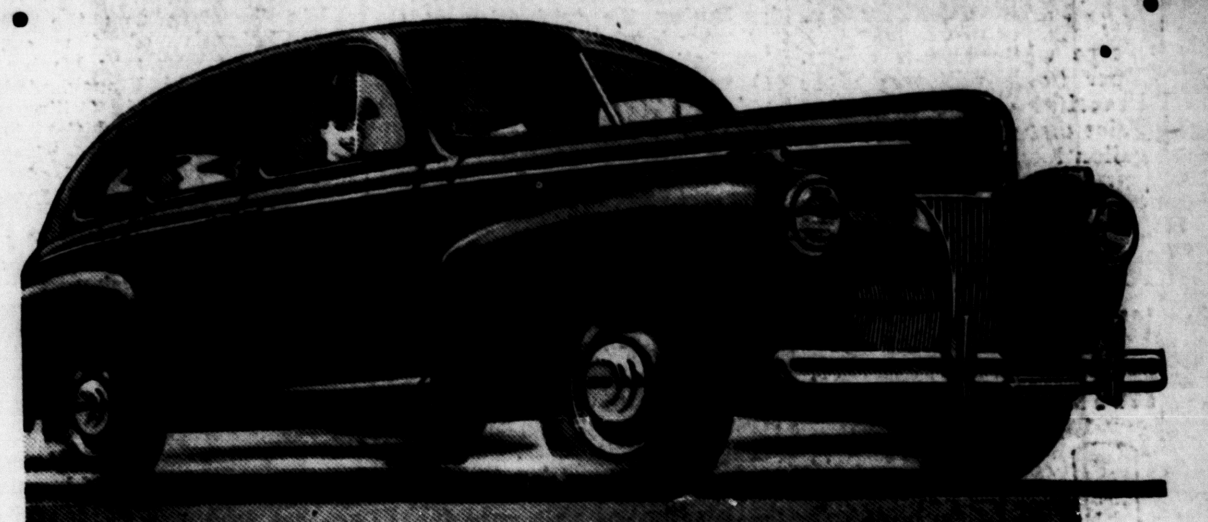

LOOKING FOR A big deal?
Then see your FORD Dealer NOW!
Like any wise buyer, you'll want top allowance on your present car, and top value in the new!
A good man to see on both counts is your Ford dealer. He's *eager* to talk trade. And he has one of the really great new car buys of all time.
Passenger room of the '41 Ford is greater than that of any comparable car. Its soft, quiet ride, entirely new this year, is a real sensation. It is economical, too—won first place in its class in the official 1941 Gilmore-Grand Canyon Economy Run! For a Big Deal and Big Value, see your Ford dealer!
FORD GOOD DRIVERS LEAGUE. Boys and girls, here is your opportunity to win one of 98 University Scholarships for skillful driving. For details, write Ford Good Drivers League, Dearborn, Mich., or see your Ford Dealer.
Ford GET THE FACTS AND YOU'LL GET A FORD
Assembled in Texas by Texas Workers